



**Wyoming Game and Fish Department**  
Licensing Presentation  
2015

# Topics to Discuss

- Authority for Licensing
- License Product Categories
- Methods for License Issuance
- General Elk vs. Limited Quota Elk License Sales
- Nonresident Special Licenses
- Preference Points
- Full Price Elk draws for Nonresident vs. Resident
- Reduced Price Elk draws for Nonresident vs. Resident
- Leftover License Sales
- License Sales Trends
- License Fees and Historical Changes

# Authority for Licensing

## Wyoming State Statutes:

Title 23, Game and Fish

## Wyoming Game and Fish Commission Regulation:

Chapter 44

Issuance of Licenses, Permits, Stamps, Tags,  
Preference Points, Competitive Raffle  
Chances and Coupons.

# Authority for Licensing

Authority	License Fees	Quota Splits
Legislature	Majority of License Fees	Moose Bighorn Sheep Mountain Goat
Commission	Reduced Price Licenses Pioneer Heritage Licenses AIS Decal Fees Administrative Fee for License Carryover	Elk Deer Antelope Wild Bison

# 2015 License fees

Resident Elk	\$52.00
Nonresident Elk & Fishing	\$577.00
Resident Deer	\$38.00
Nonresident Deer	\$312.00
Resident Antelope	\$33.00
Nonresident Antelope	\$272.00
Resident Moose	\$112.00
Nonresident Moose	\$1,402.00
Resident Bighorn Sheep	\$117.00
Nonresident Bighorn Sheep	\$2,252.00
Resident Mountain Goat	\$122.00
Nonresident Mountain Goat	\$2,152.00
Resident Wild Bison	\$402.00
Nonresident Wild Bison	\$2,502.00
Resident Fishing	\$24.00
Nonresident Fishing	\$92.00
Resident Bird/Small Game	\$24.00
Nonresident Bird/Small Game	\$72.00
Conservation Stamp	\$12.50

# Product Categories

Hunting Licenses



Fishing Licenses



Trapping Licenses



Commercial Licenses



Stamps and Permits



Other Licenses and Tags



Free Permits



Disabled Permits



Lifetime Licenses



Watercraft Registration/AIS Decals



# Hunting Licenses (2014)



License Type	Resident # Sold	Resident License Revenue	Nonresident # Sold	Nonresident License Revenue
Archery	16,108	\$245,168	4,850	\$143,718
Antelope	23,094	\$643,228	25,937	\$4,284,616
Bighorn Sheep	151	\$17,424	52	\$115,092
Black Bear	3,955	\$177,975	437	\$158,194
Deer	53,318	\$1,741,721	22,520	\$5,837,094
Elk	58,710	\$2,744,650	13,173	\$7,307,571
Game Bird/Small Game	19,078	\$375,628	6,925	\$250,780
Moose	369	\$41,440	85	\$119,170
Mountain Goat	22	\$2,684	8	\$17,216
Mountain Lion	2,252	\$66,730	229	\$81,818
Turkey	5,690	\$61,936	1,277	\$91,944
Wild Bison	254	\$74,658	61	\$89,622



# Fishing Licenses (2014)

License Type	Resident # Sold	Resident License Revenue	Nonresident # Sold	Nonresident License Revenue
Fishing	121,424	\$2,141,295	210,821	\$4,187,905



# Trapping Licenses (2014)



License Type	Resident # Sold	Resident License Revenue	Nonresident # Sold	Nonresident License Revenue
Trapping	2,354	\$97,306	50	\$12,100

# Commercial Licenses (2014)



License Type	Resident # Sold	Resident License Revenue	Nonresident # Sold	Nonresident License Revenue
Fur Dealer	13	\$676	9	\$2,493
Taxidermist	184	\$12,328	3	\$2,106

License Type	# Sold	License Revenue
Commercial Fish Hatchery	9	\$1,638
Deal in Live Bait	62	\$4,154
Fishing Preserve	46	\$6,072
Game Bird Farms	104	\$13,728
Seine or Trap Fish	827	\$16,540

# Stamps and Permits (2014)



License Type	# Sold	License Revenue
Conservation Stamp	174,579	\$2,182,237.50
Elk Special Management Permit	12,393	\$154,912.50
Pheasant Special Management Permit	5,283	\$66,038
Wildlife Damage Management Stamp	83	\$830
Reciprocity Stamp	8,525	\$85,250
Conservation Order Special Management Permit	212	\$2,650
Harvest Information Permits	8,039	

# Other Licenses and Tags (2014)



License Type	# Sold	License Revenue
License to Capture Raptor-Resident	19	\$722
License to Capture Raptor-Nonresident	8	\$1,936
License to Hunt with Falcon	77	\$1,232
Duplicate Licenses, Permits and Registrations	7,192	\$34,905
Hunter Safety Exemption	108	
Interstate Game Tags	5,047	\$40,376

# Free Permits (2014)



License Type	# Issued
Glendo Special Pheasant Permits-Nonresident	56
Glendo Special Pheasant Permits-Resident	742
Springer Special Pheasant Permits-Nonresident	150
Springer Special Pheasant Permits-Resident	1,187
Sandhill Crane Limited Quota Permits-Nonresident	14
Sandhill Crane Limited Quota Permits-Resident	149
Sandhill Crane General Permit	334
Beaver Limited Quota Permit	18
Marten Limited Quota Permit	5
Pioneer Game Bird, Small Game and Fishing	1,593
Pioneer Veteran Game Bird, Small Game and Fishing	274
Resident Guide	523

# Disabled Permits (2014)



License Type	# Sold	License Revenue
Central Visual Acuity Disability Permit	10	
Disabled Hunter Permit	297	
Disabled Hunter Companion Permit	245	\$1,225
Disabled Veteran Bird, Fish and Small Game (100% Disabled)	50	
Disabled Veteran Fishing (50% Disabled)	196	
Hunter with Disability (Shoot From Vehicle Permit)	175	
Temporary Hunter with Disability (Shoot from Vehicle Permit)	49	



# Lifetime Licenses (2014)

License Type	# Sold	License Revenue
Conservation Stamp	115	\$20,757.50
Game Bird, Small Game, Fishing and Conservation Stamp	372	\$246,450
Fishing and Conservation Stamp	263	\$126,897.50
Fishing	73	\$22,046
Game Bird and Small Game	15	\$4,530
Game Bird, Small Game and Conservation Stamp	9	\$4,342.50
Game Bird, Small Game and Fishing	53	\$25,546

# Watercraft Registrations & AIS Decals



License Type	Resident # Sold	Resident License Revenue	Nonresident # Sold	Nonresident License Revenue
1-Year Watercraft	1,501	\$22,515		
1-Year Watercraft AND AIS Decal	6,551	\$163,775		
3-Year Watercraft	783	\$31,320		
3-Year Watercraft AND AIS Decal	5,634	\$394,380		
3-Year Motorized AIS	5,634	\$169,020		
Motorized AIS	7,864	\$78,640	6,911	\$207,330
Non-Motorized AIS	9,564	\$47,820	5,263	\$78,945
Dealer Registration and AIS Decal	56	\$1,020		
Commercial Non- Motorized AIS	416	\$2,080	40	\$600



# Where Licenses are Available for Sale

Product Categories	License Selling Agents	Drawings	Internet	WGFD Offices	Game Wardens
Hunting	X	X	X	X	
Fishing	X		X	X	
Trapping	X		X	X	
Commercial				X	
Stamps and Permits	X	X	X	X	X
Free Permits				X	
Disabled Permits				X	
Lifetime Licenses				X	
Watercraft			X	X	
AIS Decals	X		X	X	

# Where Licenses are Sold

Method	Count Sold	% Count	License Sales	% Sales
License Selling Agents	617,702	69.48%	\$11,854,856	33.79%
Drawings	102,502	11.53%	\$16,953,708	48.32%
Internet	111,973	12.59%	\$4,452,725	12.69%
WGFD Offices	55,795	6.28%	\$1,813,847	5.17%
Game Wardens	1,057	.12%	\$9,626	.03%
TOTAL	889,029		\$35,084,762	

# Big Game Licenses Offered in Drawing

Species	License Type Offered	Quota Splits	License Limits In Draw	License Limits for Season
Elk	Full Price	84/16	1	3
Cow Calf Elk	Reduced Price	84/16	1	
Deer	Full Price	80/20	1	2
Doe/Fawn Deer	Reduced Price	80/20	2	4
Antelope	Full Price	80/20	1	2
Doe/Fawn Antelope	Reduced Price	80/20	2	4
Moose	Full Price	80/20	1	1
Bighorn Sheep	Full Price	75/25	1	1
Ewe/Lamb Bighorn Sheep	Reduced Price	75/25	1	1
Mountain Goat	Full Price	75/25	1	1

# Quota Trends

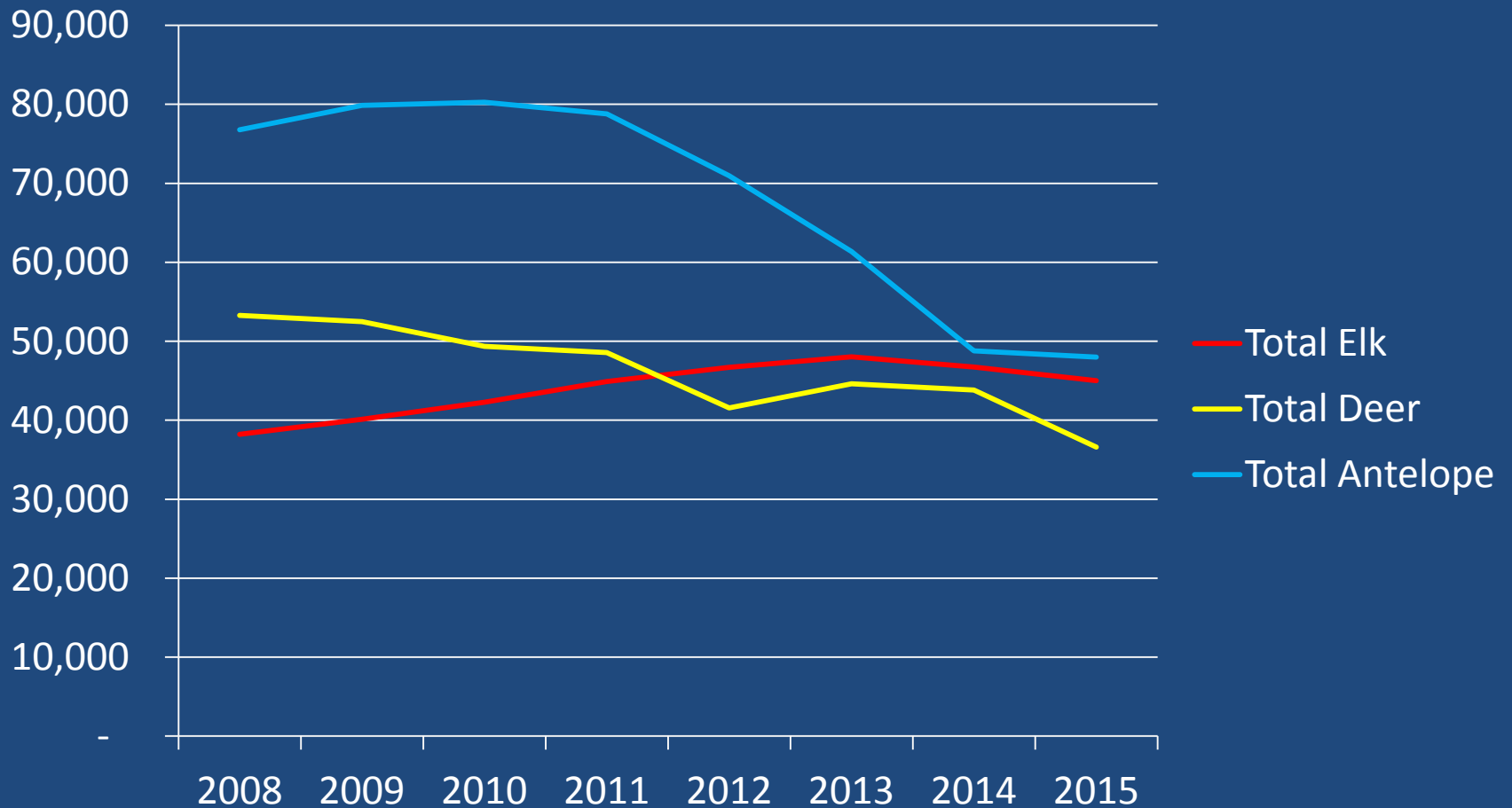

# Nonresident Elk Applications

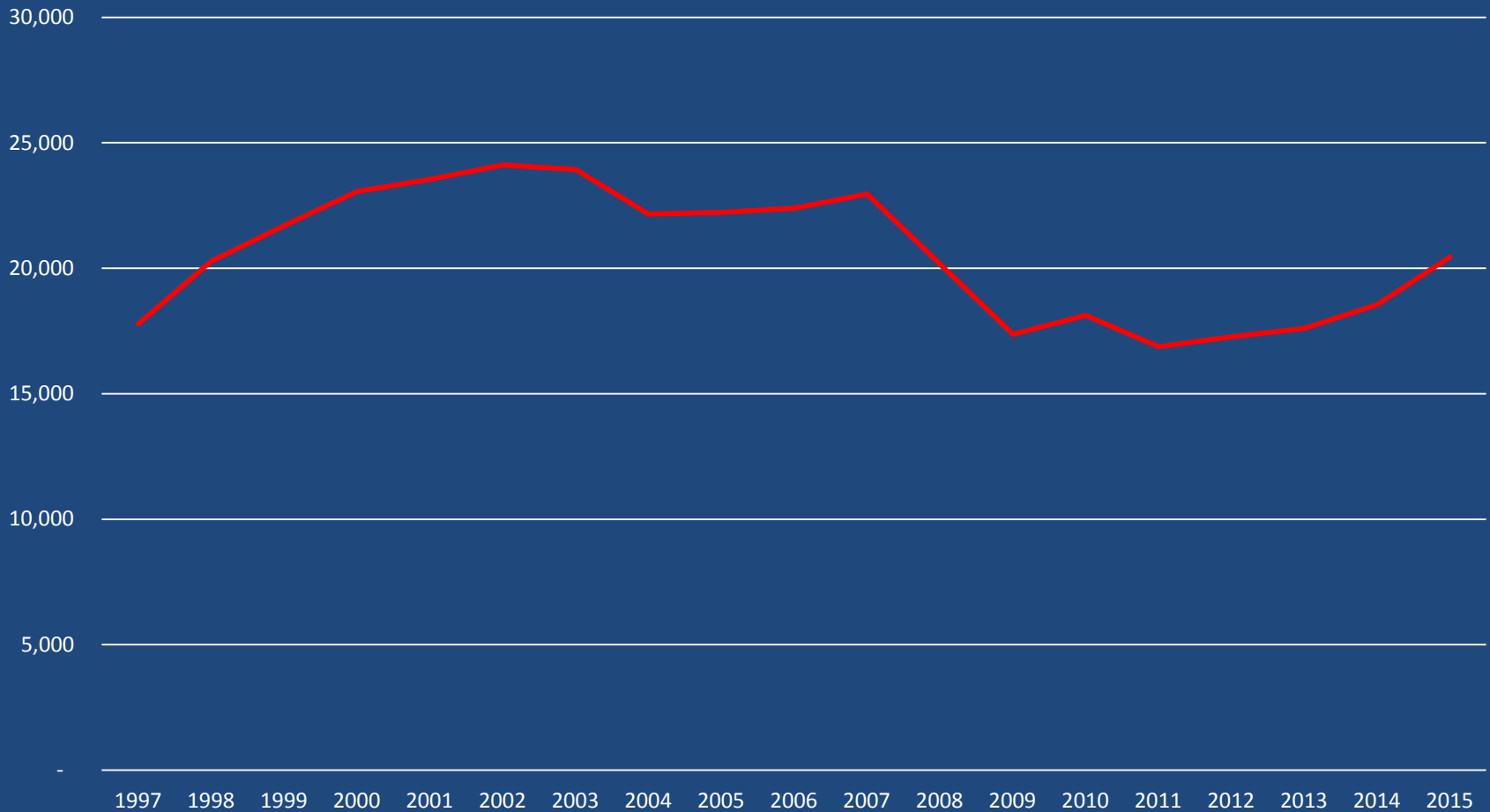

# 2014 vs 2015 Applicant Demand

ELK--FULL PRICE	2014	2015	Change
Resident	35,822	37,872	2,050
Nonresident	18,548	20,446	1,898
	<u>56,384</u>	<u>60,333</u>	<u>3,948</u>
ELK--REDUCED PRICE COW/CALF			
Resident	9,140	10,689	1,549
Nonresident	2,174	2,770	596
	<u>11,314</u>	<u>13,459</u>	<u>2,145</u>
<b>ELK TOTALS</b>	<b>67,698</b>	<b>73,792</b>	<b>6,094</b>
DEER--FULL PRICE			
Resident	19,219	20,671	1,452
Nonresident	22,710	24,443	1,733
	<u>41,929</u>	<u>45,114</u>	<u>3,185</u>
DEER--REDUCED PRICE DOE/FAWN DEER			
Resident	3,361	3,753	392
Nonresident	2,355	2,724	369
	<u>5,716</u>	<u>6,477</u>	<u>761</u>
<b>DEER TOTALS</b>	<b>47,645</b>	<b>51,591</b>	<b>3,946</b>
ANTELOPE--FULL PRICE			
Resident	28,890	31,350	2,460
Nonresident	23,098	23,752	654
	<u>51,988</u>	<u>55,102</u>	<u>3,114</u>
ANTELOPE--REDUCED PRICE DOE/FAWN ANTELOPE			
Resident	6,690	7,588	898
Nonresident	17,984	17,246	(738)
	<u>24,674</u>	<u>24,834</u>	<u>160</u>
<b>ANTELOPE TOTALS</b>	<b>76,662</b>	<b>79,936</b>	<b>3,274</b>
<b>ELK, DEER AND ANTELOPE TOTALS</b>	<b>192,005</b>	<b>205,319</b>	<b>13,314</b>

# Full Price Elk Hunting Opportunities

- General Licenses
- Limited Quota Licenses

# Full Price Elk Licenses General Hunt Areas

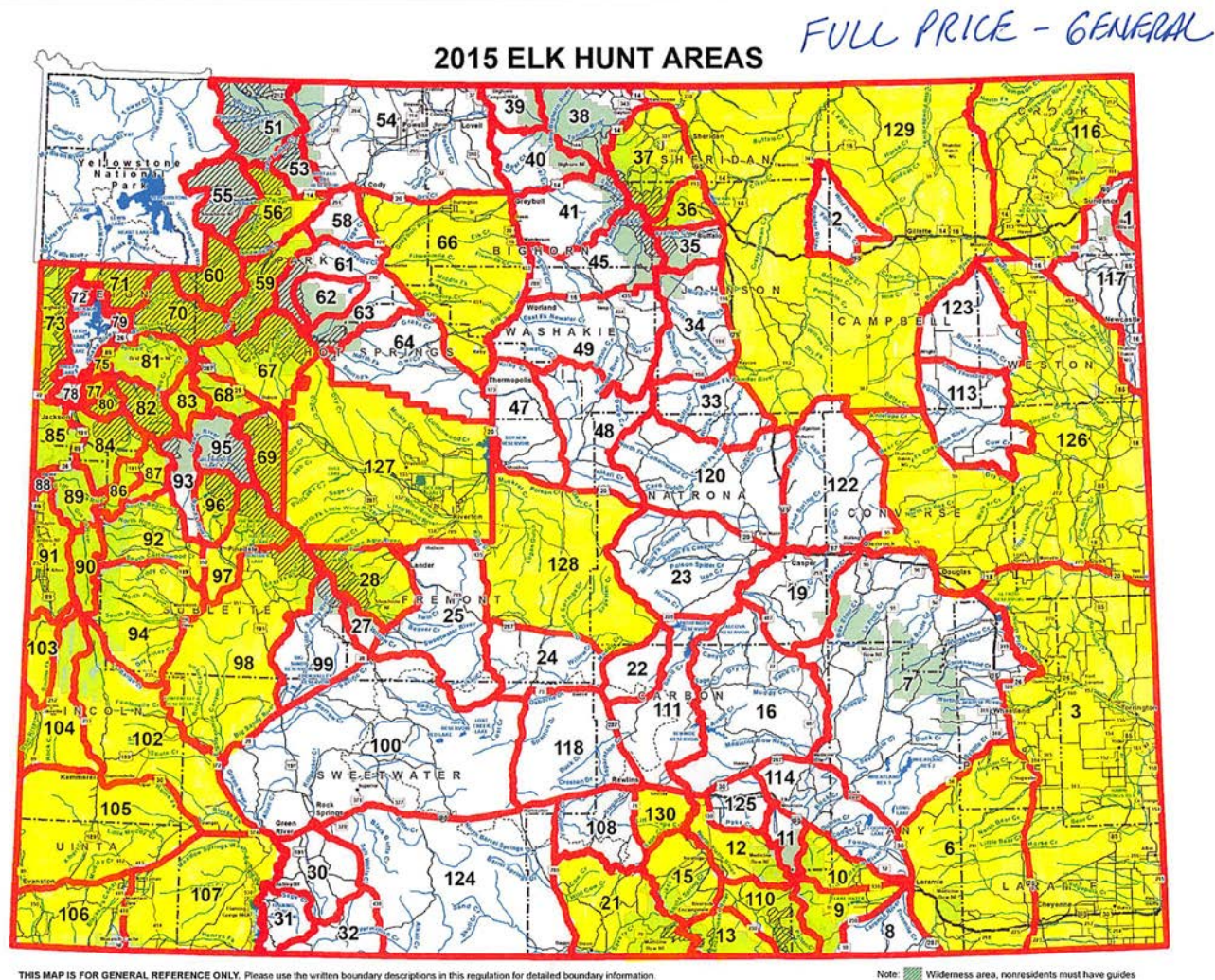



# Full Price Elk Licenses Limited Quota Hunt Areas

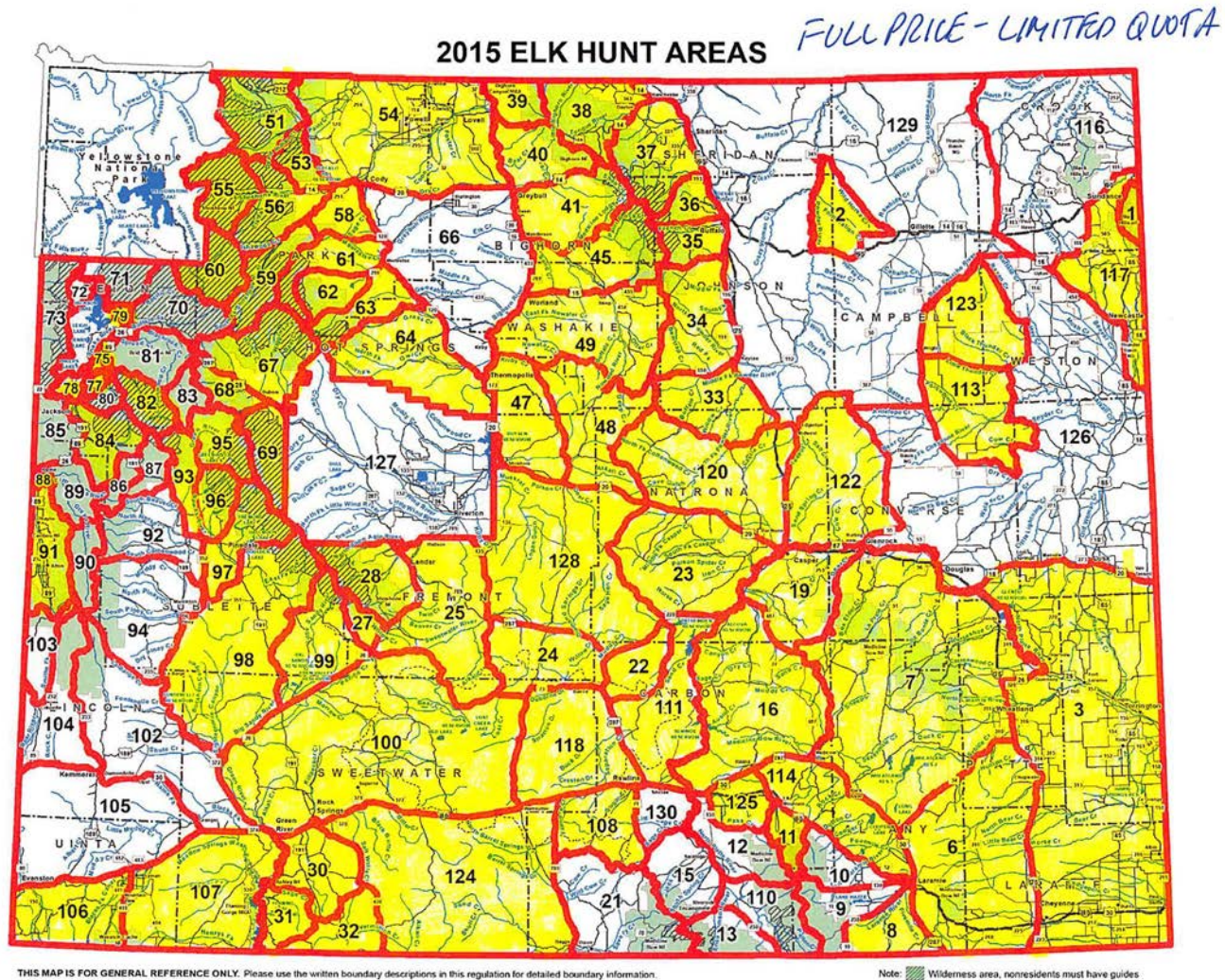

# How General Elk Licenses are Obtained

## Nonresident

Sales Method	Application Time Period	When is License Obtained
Drawing	January 1 – January 31	February

## Resident

Sales Method	Application Time Period	When is License Obtained
Drawing	January 1- May 31	June
Over-the-Counter		July 1 – December 31

# How Limited Quota Elk Licenses are Obtained

## Nonresident

Sales Method	Application Time Period	When is License Obtained
Drawing	January 1 – January 31	February
Over-the-Counter (Leftover Licenses)		July 8 – December 31

## Resident

Sales Method	Application Time Period	When is License Obtained
Drawing	May 1- May 31	June
Over-the-Counter (Leftover Licenses)		July 8 – December 31

# Nonresident Drawing Opportunities

- Special License Drawing
- Preference Points

# Nonresident Special License Drawing

W.S. § 23-2-101(f)

## 1989 Legislative Session

40% Nonresident Elk	(\$200)
20% Nonresident Deer	(\$100)
20% Nonresident Antelope	(\$100)

## 2003 Legislative Session

40% Nonresident Elk	(\$400)
40% Nonresident Deer	(\$200)
40% Nonresident Antelope	(\$200)

## 2007 Legislative Session

40% Nonresident Elk	(\$480)
40% Nonresident Deer	(\$240)
40% Nonresident Antelope	(\$240)

# Special Applications Submitted 2013-2015

Elk

Year	Special Apps	Regular Apps	Total Apps	% Special
2015	5,516	14,930	20,446	27%
2014	4,881	13,667	18,548	26%
2013	4,365	13,245	17,610	25%

Deer

Year	Special Apps	Regular Apps	Total Apps	% Special
2015	3,978	20,465	24,443	16%
2014	3,234	19,476	22,710	14%
2013	2,789	19,190	21,979	13%

Antelope

Year	Special Apps	Regular Apps	Total Apps	% Special
2015	3,692	20,060	23,752	16%
2014	3,396	19,702	23,098	15%
2013	3,236	19,551	22,787	14%

# Preference Points (Moose and Bighorn Sheep)

W.S. § 23-1-703(b)

1995 Legislative Session

Authorized Preference Point Draw

1999 Legislative Session

Authorized Purchase of Preference Point Only  
Established 75/25 Split for Random Drawing

Species	Resident	Nonresident
Moose	\$7	\$75
Bighorn Sheep	\$7	\$100



# Preference Points (Nonresident Elk, Deer and Antelope)

W.S. § 23-1-703(g)

2004 Legislative Session

Commission authority, through rule and regulation,  
develop and implement preference point drawing for  
nonresident elk, deer and antelope

Commission authority to establish fee for points

Elk, Deer, Antelope not to exceed \$50

Moose and Bighorn Sheep not to exceed \$100

Species	Adult	Youth
Elk	\$50	\$10
Deer	\$40	\$10
Antelope	\$30	\$10



# Preference Point Rules for Sportsperson

- One (1) preference point earned per year/per species
- Points obtained in one year are not used until next year drawing
- Points tied to species but not specific hunt area
- Points tied to Sportsperson identification number (SPID)
- Points lost if draw 1<sup>st</sup> choice license (all species)
- Points are not transferrable or refundable
- Points lost if don't obtain points within two (2) years

# How Preference Points Obtained (Moose and Bighorn Sheep)

## Participating in Limited Quota Drawing

- Unsuccessful in drawing
- Residents earn point for no fee
- Nonresidents point fee is retained from refund

## Purchase a Point

- Submit application between July 1 – September 30
- Preference Point Fee Only (no application fee)

# How Preference Points Obtained (Nonresident Elk, Deer and Antelope)

## Participating in Limited Quota Drawing

- Remit preference point fees with application
- Unsuccessful in drawing
- Draw 2<sup>nd</sup> or 3<sup>rd</sup> choice license

## Purchase a Point

- Submit application between July 1 – September 30
- Preference Point Fee Only (no application fee)

# Preference Point Applications (2013-2015)

ELK

Year	Special w/pts	Regular w/pts	Total w/o pts	Total Apps	% w/pts
2015	4,168	10,108	6,170	20,446	70%
2014	3,611	9,303	5,634	18,548	70%
2013	3,271	8,941	5,398	17,610	70%

DEER

Year	Special w/pts	Regular w/pts	Total w/o pts	Total Apps	% w/pts
2015	2,560	7,705	14,178	24,443	42%
2014	2,048	6,935	13,727	22,710	40%
2013	1,810	6,744	13,425	21,979	39%

ANTELOPE

Year	Special w/pts	Regular w/pts	Total w/o pts	Total Apps	% w/pts
2015	2,745	9,675	11,332	23,752	53%
2014	2,483	9,386	11,229	23,098	52%
2013	2,306	8,936	11,545	22,787	50%

# Point Purchases (July 1 – September 30)

Species	2014	2013	2012	2011	2010
Elk	34,342	29,959	27,163	24,489	21,531
Deer	29,611	25,618	23,558	20,338	18,320
Antelope	27,020	23,515	20,696	17,712	15,291
Moose	12,409	12,057	11,533	11,329	10,467
Bighorn Sheep	9,224	8,881	8,283	7,985	7,311
Total	112,606	100,030	91,233	81,853	72,920

# Preference Point Revenue

Species	2014	2013	2012	2011	2010
Resident Moose & Bighorn Sheep	\$69,111	\$64,750	\$62,167	\$56,021	\$52,598
Nonresident Moose	\$590,325	\$568,350	\$561,225	\$531,075	\$525,600
Nonresident Bighorn Sheep	\$676,800	\$634,900	\$624,500	\$576,000	\$569,500
Nonresident Elk	\$1,891,050	\$1,723,890	\$1,580,300	\$1,415,740	\$1,370,610
Nonresident Deer	\$1,150,670	\$1,048,790	\$974,940	\$887,210	\$786,410
Nonresident Antelope	\$895,520	\$801,550	\$691,330	\$609,990	\$525,790
Total	\$5,273,476	\$4,842,230	\$4,494,462	\$4,076,036	\$3,830,508

# Total Points Maintained



Species	Total Points	Maximum Points Into 2015 Drawings
Elk	183,890	9
Deer	149,220	9
Antelope	131,800	9
Moose	192,825	20
Bighorn Sheep	142,035	20
Total	799,770	



# Points Going into 2015 Drawings

## Nonresident Elk



# Points	# of Sportspersons	Total Points
1	15,777	15,777
2	8,799	17,598
3	6,241	18,723
4	5,149	20,596
5	4,413	22,065
6	3,776	22,656
7	3,162	22,134
8	2,616	20,928
9	2,615	23,535
TOTALS	52,548	184,012



# Points Going into 2015 Drawings

## Nonresident Deer



# Points	# of Sportspersons	Total Points
1	12,532	12,532
2	6,792	13,584
3	5,244	15,732
4	4,375	17,500
5	3,375	16,875
6	2,787	16,722
7	2,394	16,758
8	2,195	17,560
9	2,656	23,904
TOTALS	42,350	151,167

# Points Going into 2015 Drawings

## Nonresident Antelope



# Points	# of Sportspersons	Total Points
1	14,524	14,524
2	8,982	17,964
3	6,840	20,520
4	4,792	19,168
5	3,373	16,865
6	2,175	13,050
7	1,576	11,032
8	1,139	9,112
9	1,053	9,477
TOTALS	44,454	131,712

# Moose Points Going into 2015 Drawings



# OF POINTS	# of RESIDENTS	# OF NONRESIDENTS	TOTAL SPORTSPERSONS	TOTAL POINTS
1	3,447	1,427	4,874	4,874
2	2,102	808	2,910	5,820
3	1,616	672	2,288	6,864
4	1,381	652	2,033	8,132
5	1,264	514	1,778	8,890
6	1,203	513	1,716	10,296
7	1,072	525	1,597	11,179
8	1,017	486	1,503	12,024
9	927	522	1,449	13,041
10	812	572	1,384	13,840
11	710	715	1,425	15,675
12	603	714	1,317	15,804
13	456	649	1,105	14,365
14	363	555	918	12,852
15	288	341	629	9,435
16	236	48	284	4,544
17	252	37	289	4,913
18	273	11	284	5,112
19	286	8	294	5,586
20	118	4	122	2,440
TOTAL	18,426	9,773	28,199	185,686

# Bighorn Sheep Points Going into 2015 Drawings



# OF POINTS	# of RESIDENTS	# OF NONRESIDENTS	TOTAL SPORTSPERSONS	TOTAL POINTS
1	1,757	1,317	3,074	3,074
2	1,182	733	1,915	3,830
3	918	655	1,573	4,719
4	810	649	1,459	5,836
5	625	460	1,085	5,425
6	670	437	1,107	6,642
7	517	418	935	6,545
8	560	407	967	7,736
9	453	367	820	7,380
10	435	340	775	7,750
11	430	424	854	9,394
12	392	448	840	10,080
13	369	463	832	10,816
14	383	419	802	11,228
15	331	417	748	11,220
16	284	128	412	6,592
17	296	117	413	7,021
18	274	60	334	6,012
19	184	50	234	4,446
20	84	16	100	2,000
TOTAL	10,954	8,325	19,279	137,746

# Preference Point Drawing Rules

Preference Point drawing available for :

- Moose and Bighorn Sheep
- Nonresident FULL PRICE elk, deer and antelope licenses

Quota allocated for each hunt area is split:

75% to preference point drawing  
25% to random drawing

Licenses are allocated based on 1<sup>st</sup> hunt choices only

Preference point value used in the drawing is calculated for party applications to average points out 5 decimal places  
(Nonresident elk, deer and antelope drawings)

# How Licenses are allocated in Preference Point Drawing (Nonresident Elk, Deer, and Antelope)

Node 8.1	NR Special PP Draw
initial	5
issued	7
remaining	0

SPID	FeeType	PointsAverage	Random1	SuccessNode	SuccessAreaType	SuccessChoice
11010247292	NSEP	9	21448672	8.1	063-1	1
11010327731	NSEP	9	328688096	8.1	063-1	1
11010277122	NSEP	9	328688096	8.1	063-1	1
11010338285	NSEP	9	456024224	8.1	063-1	1
11010388889	NSEP	8.33333	343369056	8.1	063-1	1
11010299128	NSEP	8.33333	343369056	8.1	063-1	1
11010388895	NSEP	8.33333	343369056	8.1	063-1	1
11010113596	NSEP	8	11753560			0
11010139761	NSEP	8	76168480			0
11010243436	NSEP	8	135957664			0
11010387773	NSEP	8	179016048			0

# Advantages of Special Drawing & Preference Points

## Hunt Area 007 Type 1

Draw Type	Quota Available	# of Licenses Issued	# of 1 <sup>st</sup> choice applicants	Minimum points needed for 100% odds	Overall drawing odds
Special Preference Point	56	57	486	7 pts	11.5%
Special Random	18	18	429	N/A	4.2%

Draw Type	Quota Available	# of Licenses Issued	# of 1 <sup>st</sup> choice applicants	Minimum points needed for 100% odds	Overall drawing odds
Regular Preference Point	84	85	1,151	> 7 pts	7.3%
Regular Random	27	28	1,066	N/A	2.5%

# Advantages of Special Drawing & Preference Points

## General Hunt Area

Draw Type	Quota Available	# of Licenses Issued	# of 1 <sup>st</sup> choice applicants	Minimum points needed for 100% odds	Overall drawing odds
Special Preference Point	1,192	1,193	1,862	>0	64%
Special Random	397	398	669	N/A	59.3%

Draw Type	Quota Available	# of Licenses Issued	# of 1 <sup>st</sup> choice applicants	Minimum points needed for 100% odds	Overall drawing odds
Regular Preference Point	1,787	1,790	5,247	>1	34%
Regular Random	595	595	3,457	N/A	17.2%



# Nonresident Applying for Elk Drawing

Time Period: January 1 – January 31

Method: Online only

Decisions: Special vs. Regular  
                    Special \$1,071  
                    Regular \$591  
                    Preference Point Option  
                            \$50 Adult  
                            \$10 Youth  
                    Party or Individual  
                    Hunt Area  
                            (General vs Limited Quota)  
                    Type  
                            1-Any  
                            2-Antlered  
                            4-Antlerless  
                    Choices ( 1, 2 or 3)

# Nonresident Elk Draw

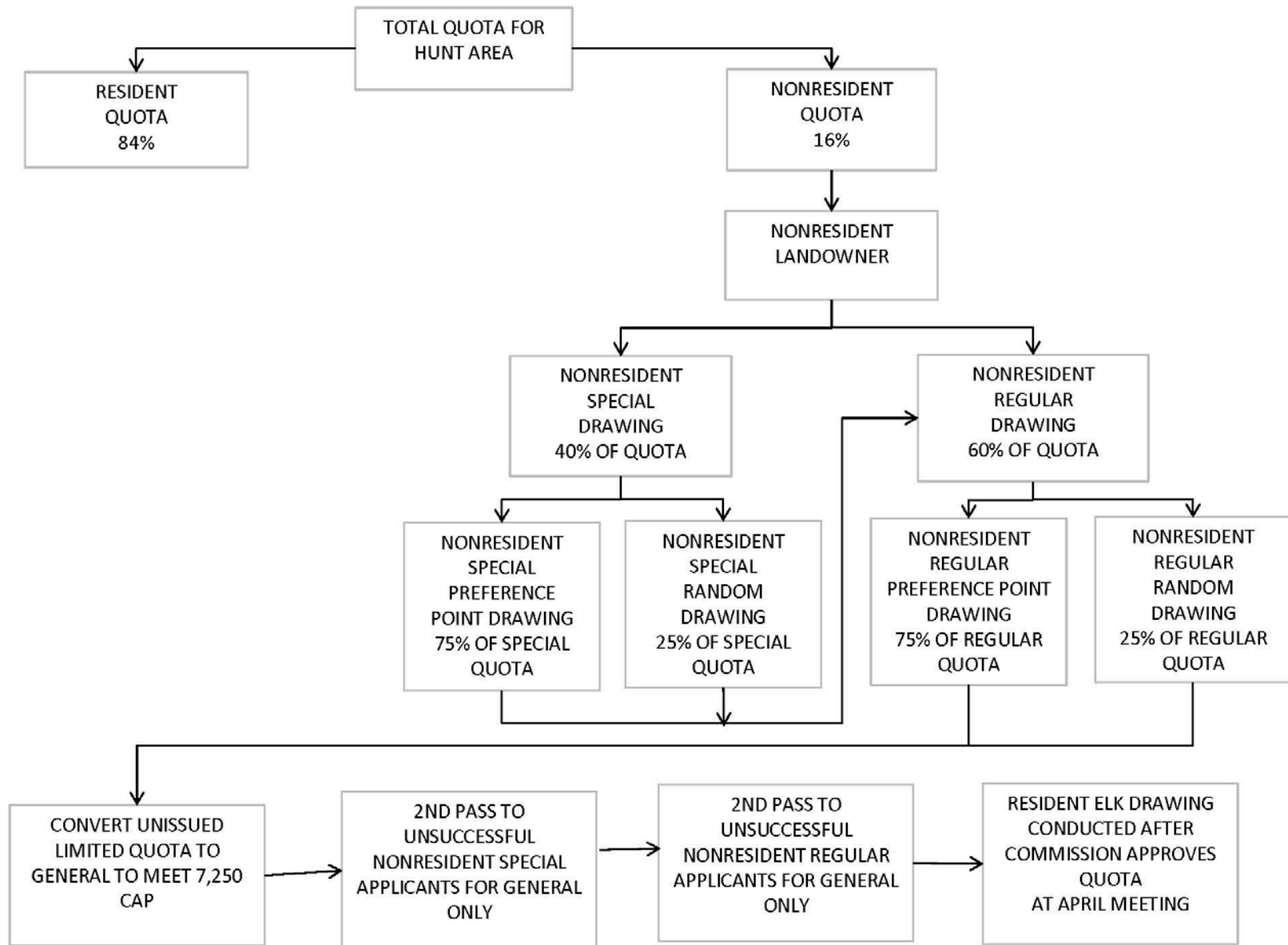

# Draw Application Record Updated during 1<sup>st</sup> Step of Draw

## Assign Random #'s

Random 1 – Preference Point Draw

Random 2 – Regular Draw

#1 – 999999999

Party application records have same Random #'s

## Calculate Preference Point Average Value for Draw

Individual Application

Party Application (5 decimal places)

# Nonresident Elk Draw Area 007 – 1

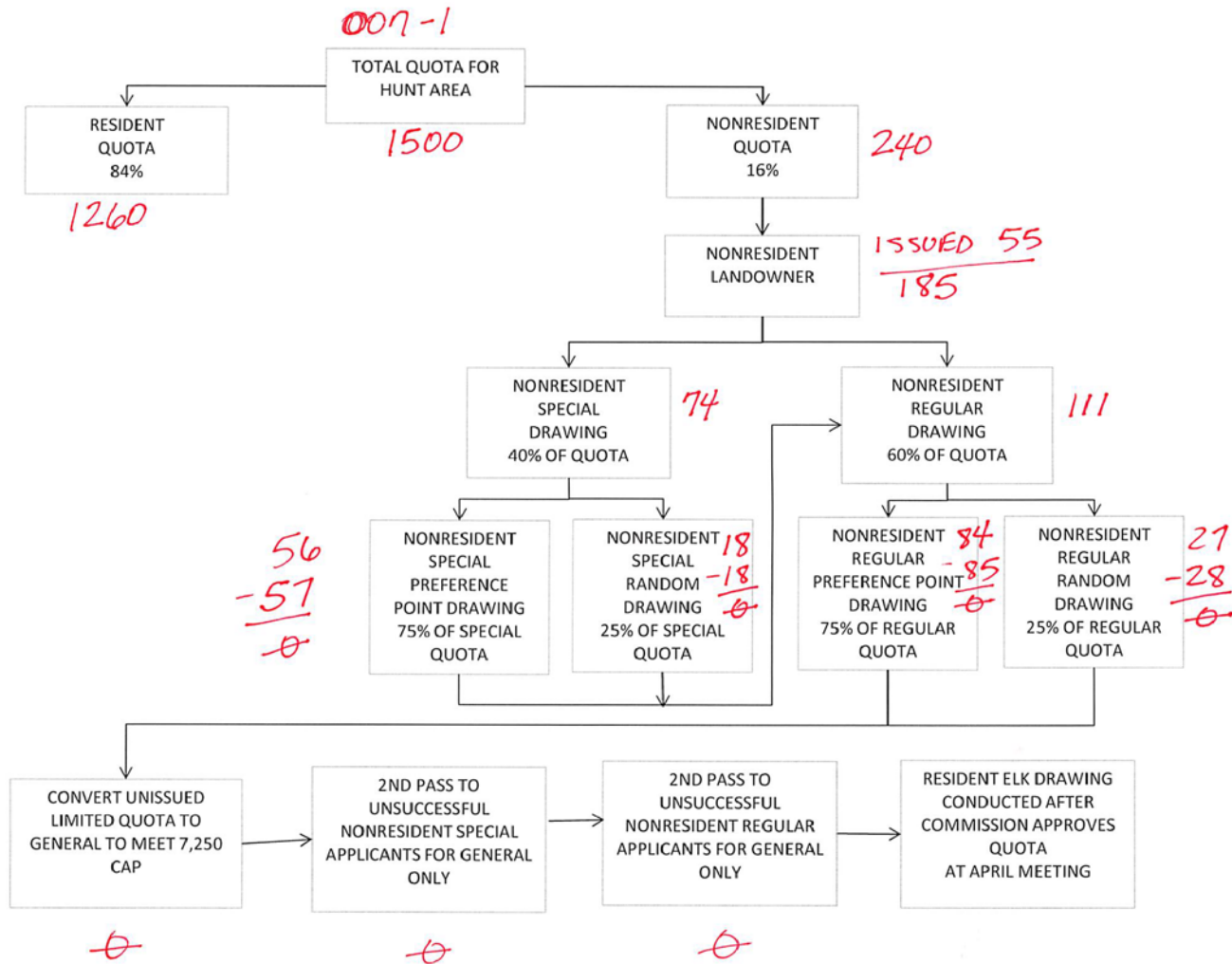

# Resident Full Price Elk Draw

Time Period: January 1 – May 31

Method: Online only

Decisions: Party or Individual

Hunt Area

(General vs Limited Quota)

Type

1-Any

2-Antlered

4-Antlerless

Choices ( 1, 2 or 3)

# Resident Full Price Draw Chart

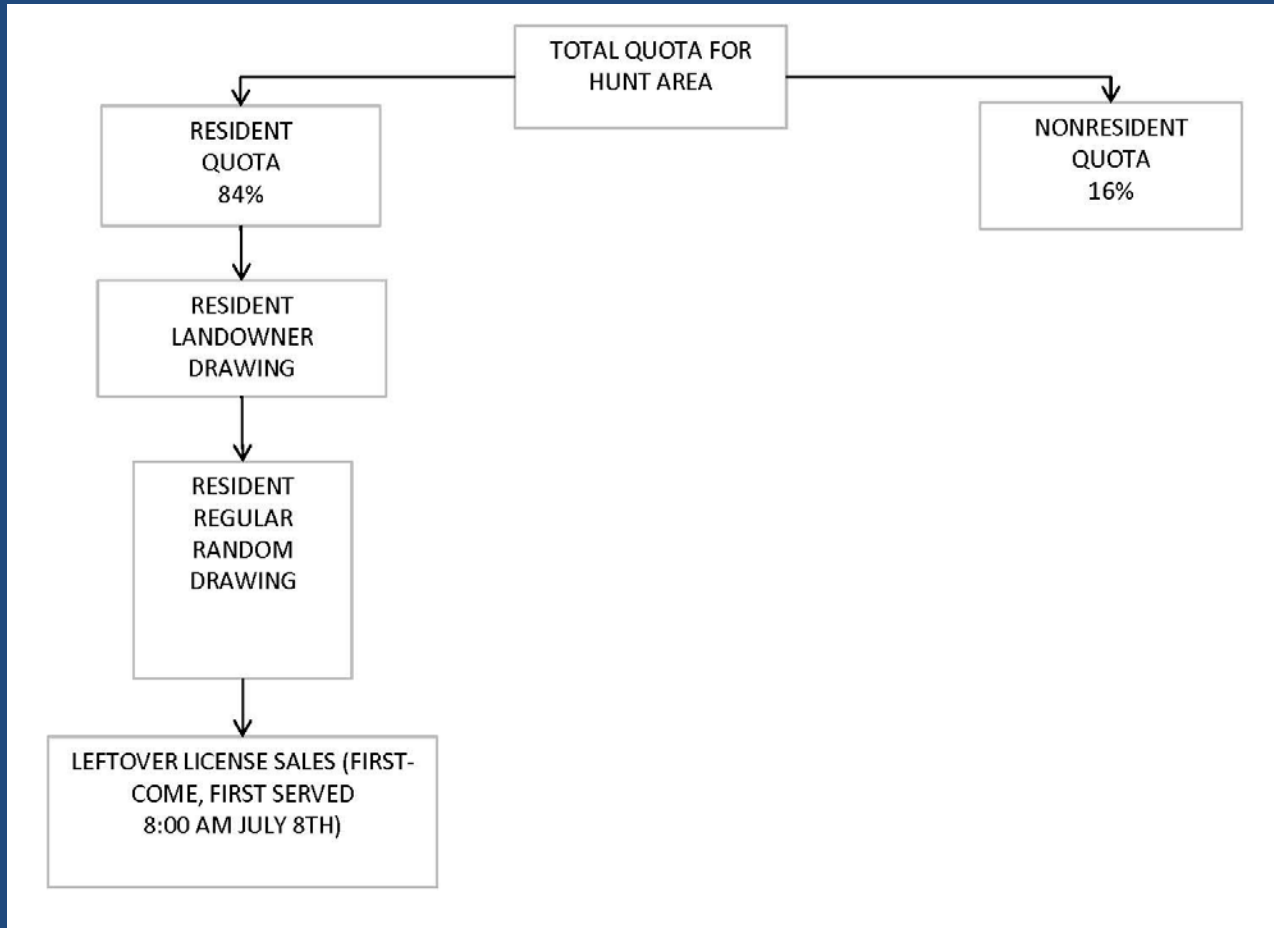

# Resident Elk Draw Area 007 – 1

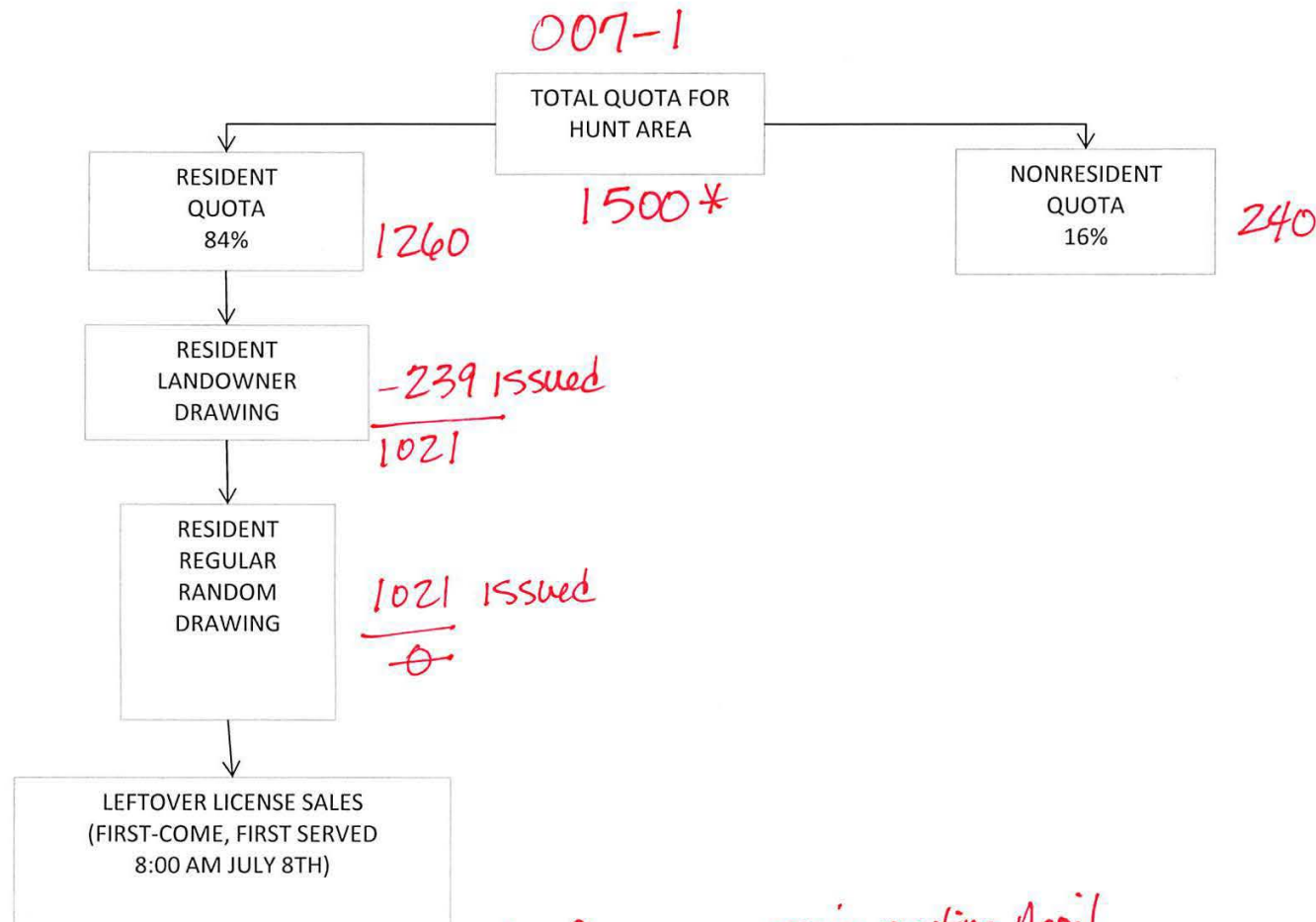

\* No change in quota from commission meeting April

# Summary Full Price Elk

## Nonresident

Quota Split	Apply	General	Limited Quota	Special	Points	Draw
16	Jan 1 – Jan 31	Draw Only	Draw Leftover Sales	Yes	Yes	Feb

## Resident

Quota Split	Apply	General	Limited Quota	Special	Points	Draw
84	Jan 1 – May 31	OTC Draw	Draw Leftover Sales	No	No	June



# Reduced Price Cow/Calf Elk Hunting Opportunities

- No General Licenses
- Limited Quota Licenses

# Reduced Price Elk Licenses Limited Quota Areas

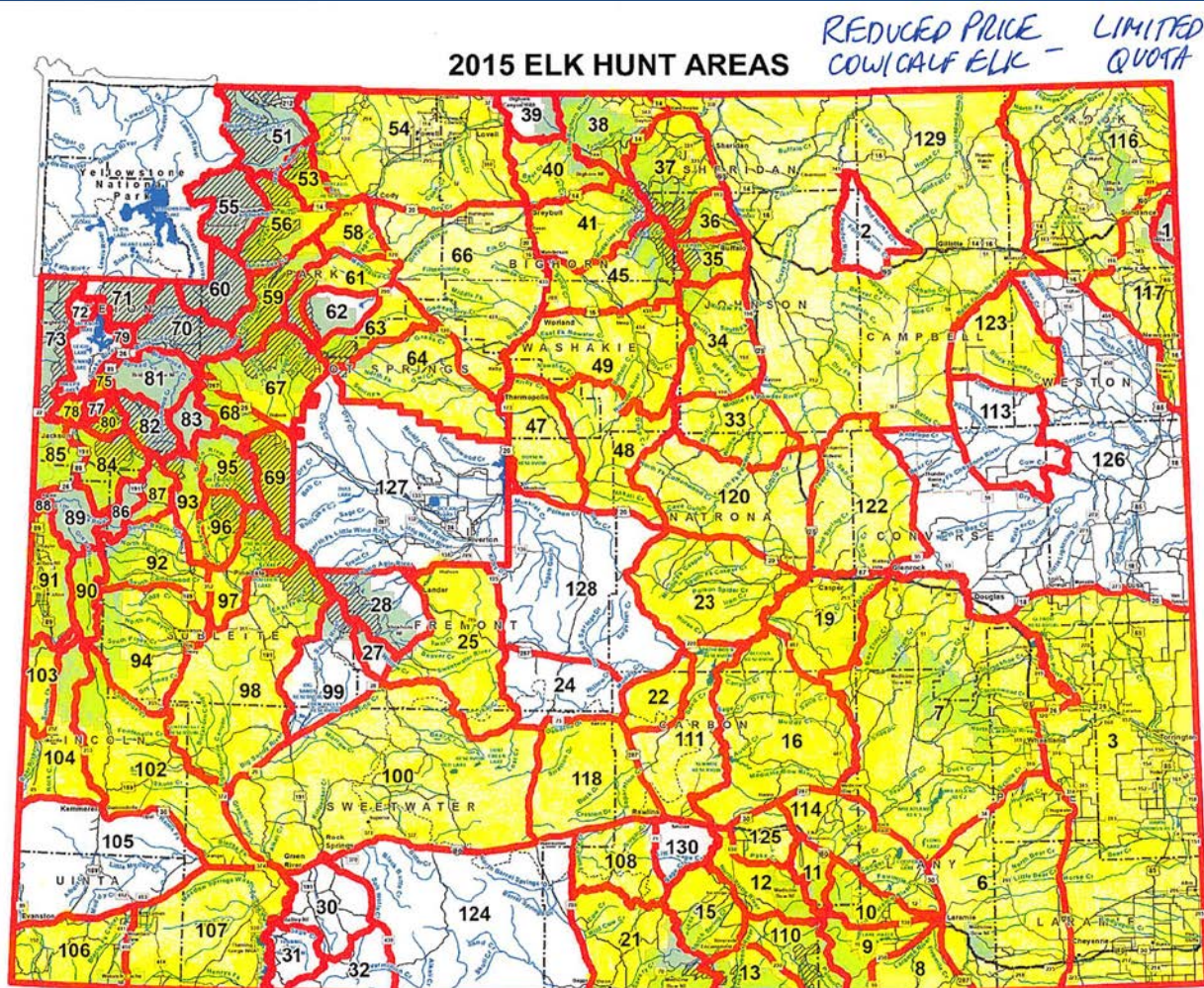

# Nonresident Cow/Calf Elk Drawing

Time Period: January 1 – January 31

Method: Online only

Decisions: Party or Individual  
Hunt Area  
(Limited Quota Only)

Type

6 – cow/calf

7 – cow/calf

8 – cow/calf

Choices (1, 2, 3)

Withdrawal Block Option

# Nonresident Cow/Calf Elk Drawing

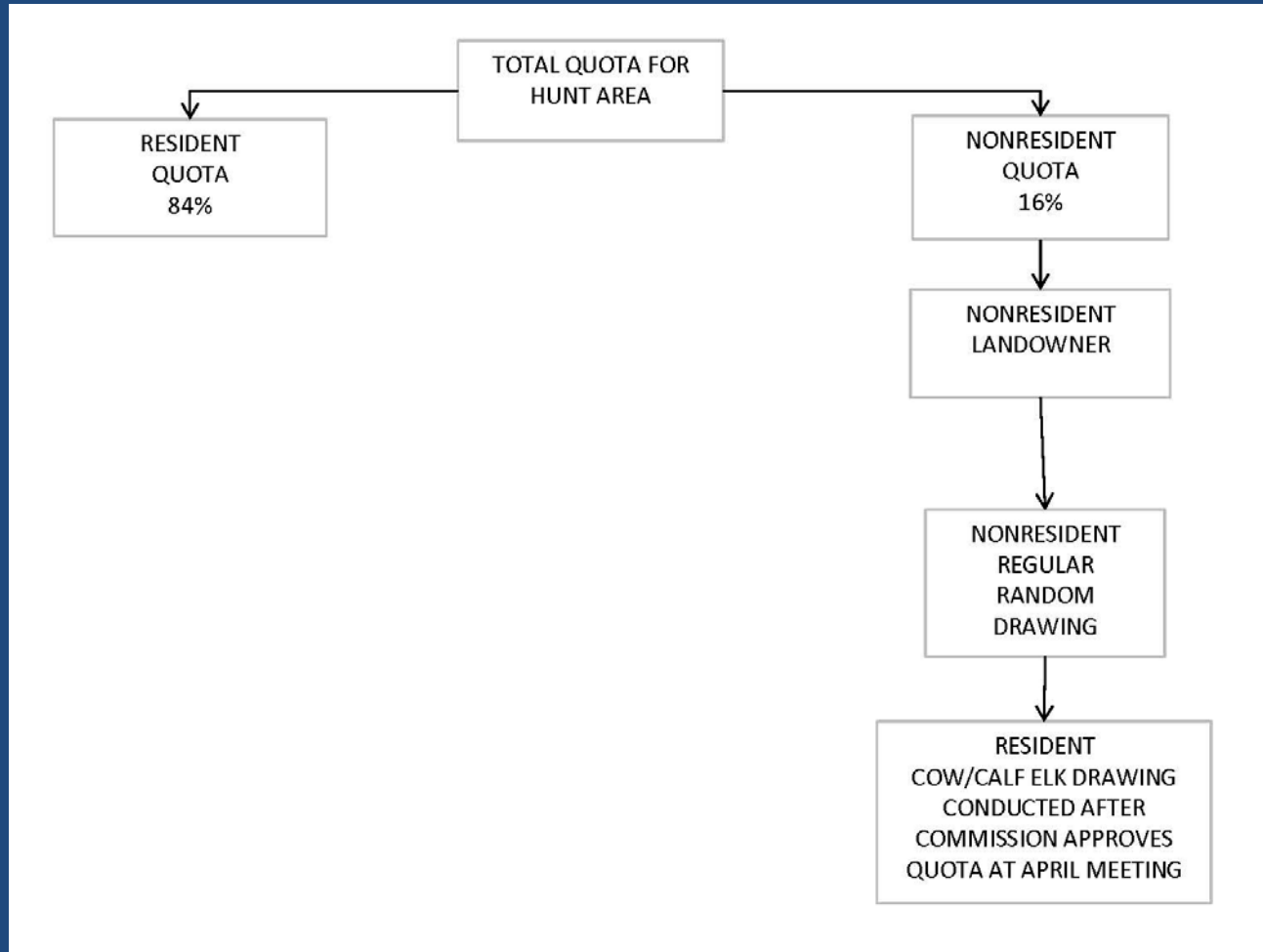

# Nonresident Elk Draw Area 007 – 6

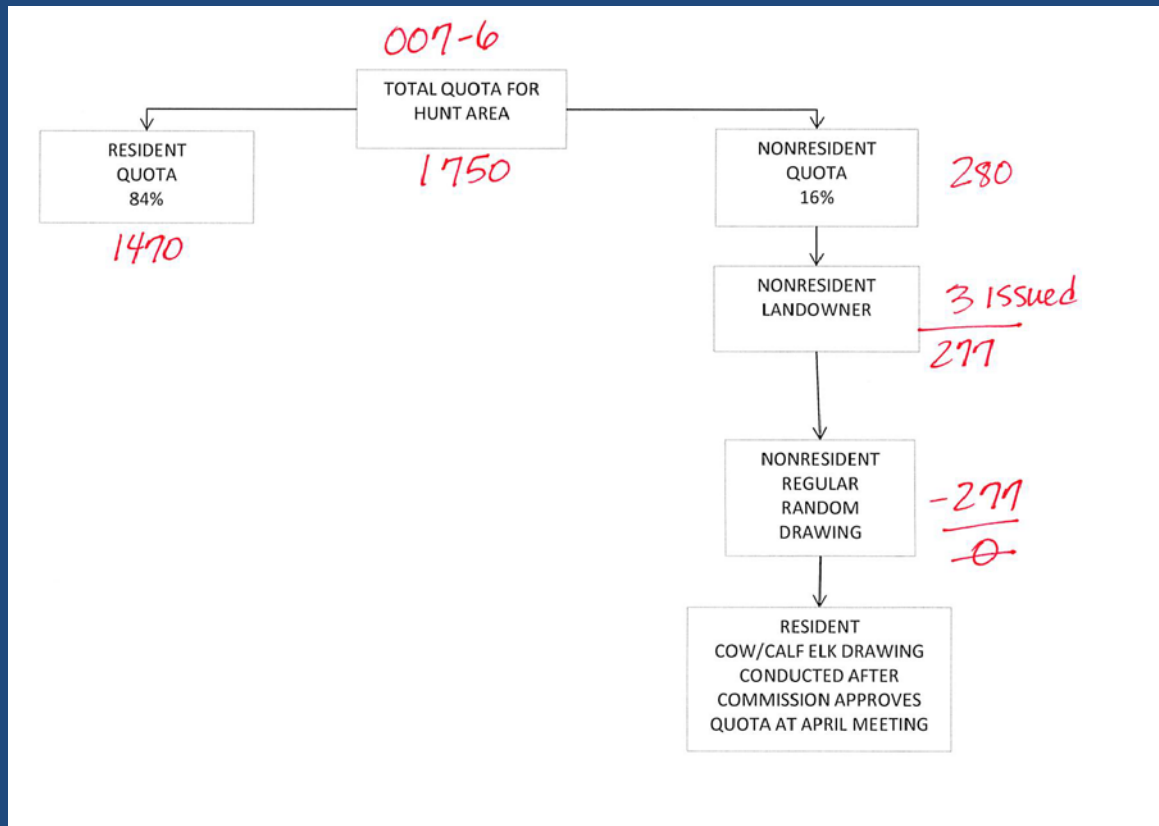

# Resident Cow/Calf Elk Drawing

Time Period: January 1 – May 31

Method: Online only

Decisions: Party or Individual

Hunt Area

(Limited Quota Only)

Type

6-Cow/ Calf Elk

7-Cow/Calf Elk

8-Cow/Calf Elk

Choices ( 1, 2 or 3)

Withdrawal Block Option

# Resident Cow/Calf Elk Drawing

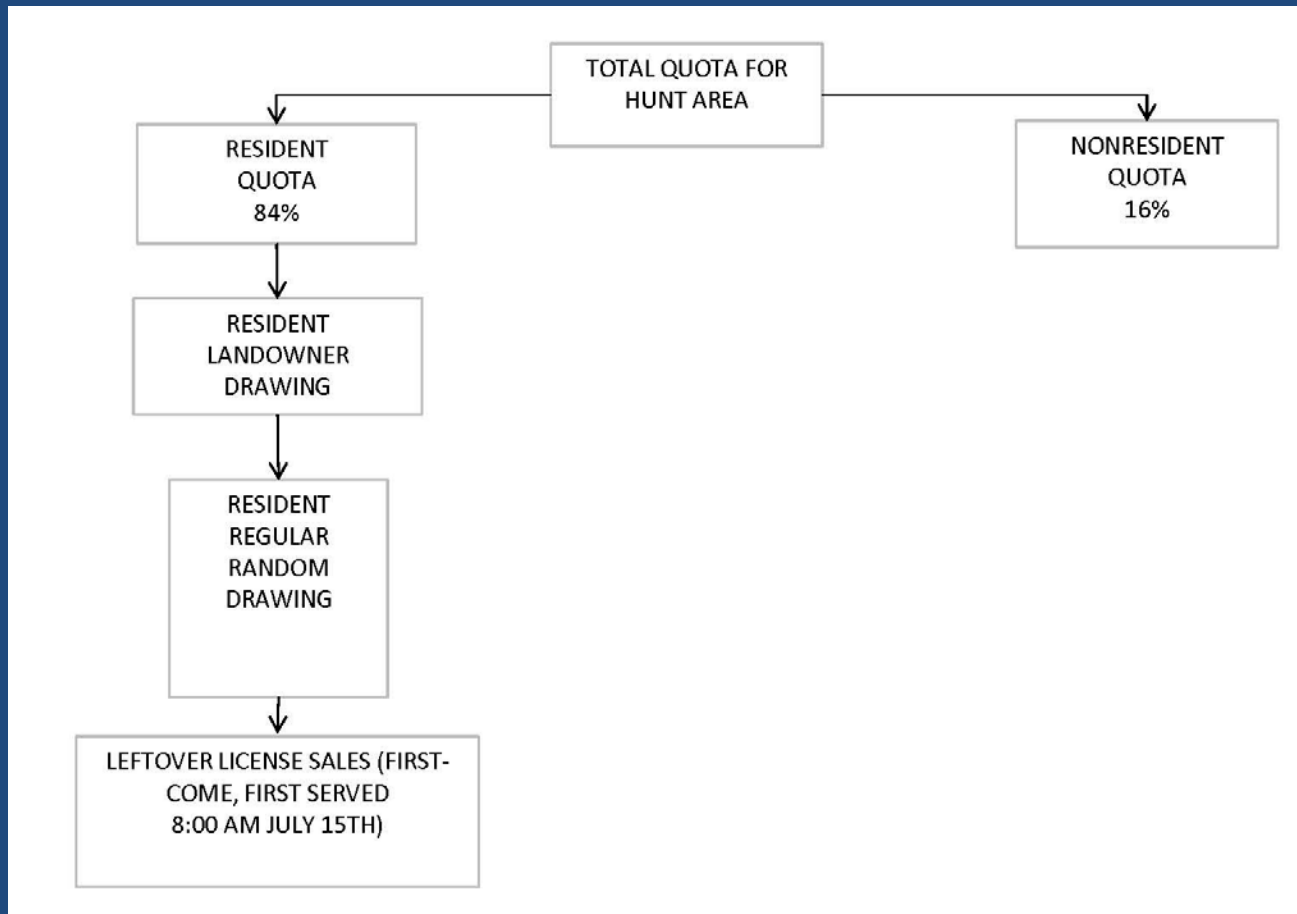



# Resident Elk Draw Area 007 – 6

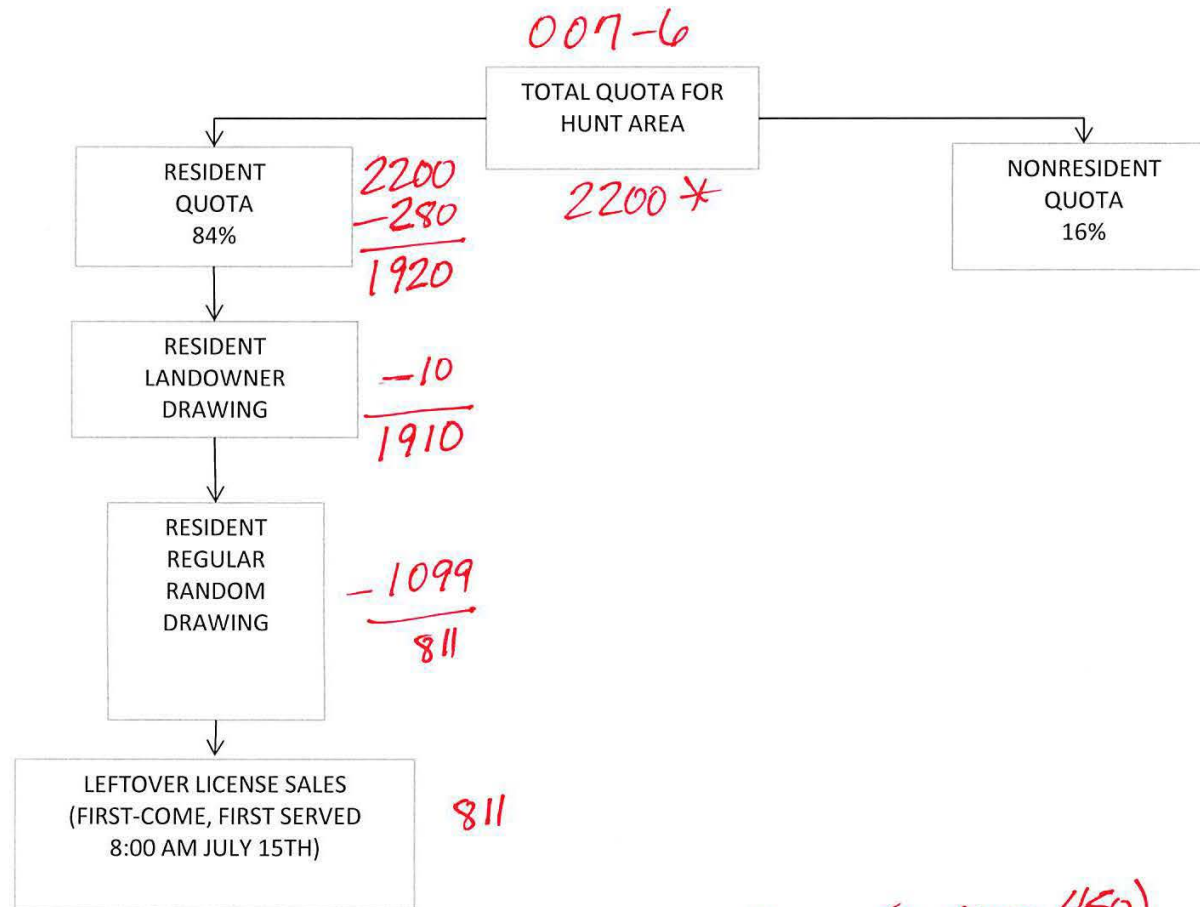

\* Quota changed from 1750 to 2200 (increase 450)  
 $2200 \times 84\% = 1848$



# Summary Reduced Price Elk

## Nonresident

Quota Split	Apply	General	Limited Quota	Special	Points	Draw
16	Jan 1 – Jan 31	No	Draw Leftover Sales	No	No	Feb

## Resident

Quota Split	Apply	General	Limited Quota	Special	Points	Draw
84	Jan 1 – May 31	No	Draw Leftover Sales	No	No	June

# Leftover License Sales

JULY 8 – FULL PRICE LEFTOVERS

JULY 15 – REDUCED PRICE LEFTOVERS

Internet  
License Selling Agents  
WGFD Offices

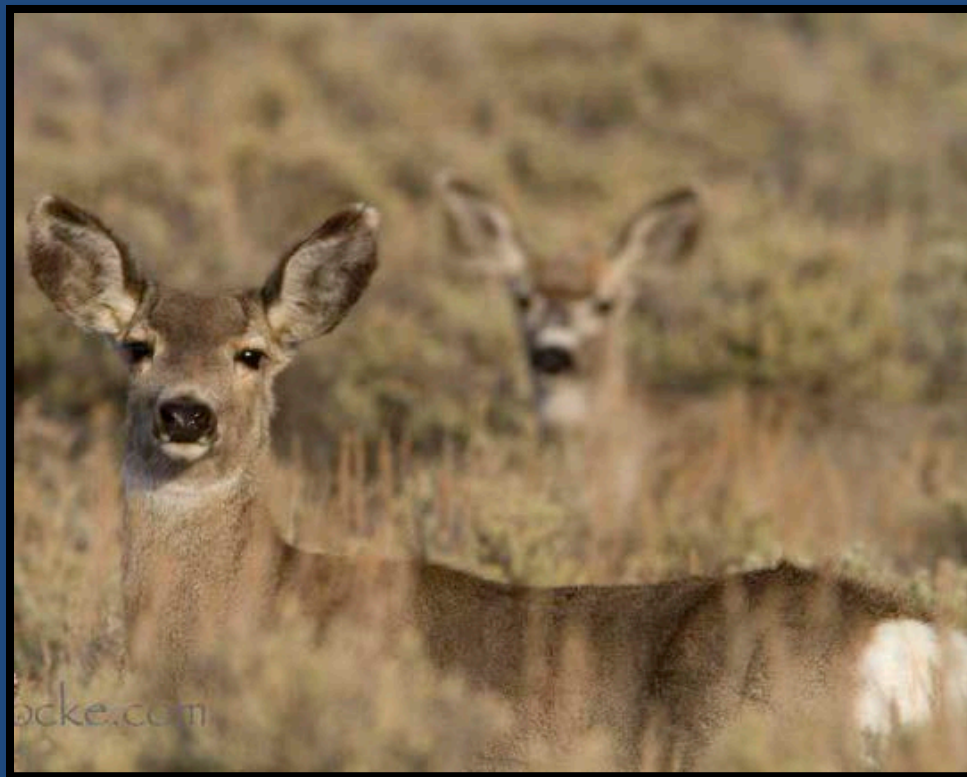

# 2015 Leftover Sales– Full Price Leftovers

## Sold in 1<sup>st</sup> hour

	Internet			IPOS			Total	
RESIDENT	Items	Total		Items	Total		Items	Total
Elk	392	\$19,238		92	\$4,340		484	\$23,578
Deer	87	\$3,191		35	\$1,223		122	\$4,414
Antelope	237	\$7,425		55	\$1,601		292	\$9,026
	716	\$29,854		182	\$7,164		898	\$37,018
NONRESIDENT								
Elk	311	\$178,239		9	\$5,193		320	\$183,432
Deer	417	\$124,448		9	\$2,606		426	\$127,054
Antelope	695	\$182,236		2	\$544		697	\$182,780
	1,423	\$484,923		20	\$8,343		1,443	\$493,266
Total Sold	2,139	\$514,777		202	\$15,507		2,341	\$530,284

# 2015 Leftover Sales– Reduced Price Leftovers

## Sold in 1<sup>st</sup> hour

	Internet			IPOS			Total	
RESIDENT	Items	Total		Items	Total		Items	Total
Cow/Calf Elk	1,337	\$54,899		434	\$17,016		1,771	\$71,915
Doe/Fawn Deer	232	\$4,972		71	\$1,514		303	\$6,486
Doe/Fawn Antelope	80	\$1,736		6	\$124		86	\$1,860
	1,649	\$61,607		511	\$18,654		2,160	\$80,261
NONRESIDENT								
Cow/Calf Elk	1,468	\$409,248		66	\$18,256		1,534	\$427,504
Doe/Fawn Deer	493	\$16,447		6	\$204		499	\$16,651
Doe/Fawn Antelope	1,141	\$38,239		0	\$ -		1,141	\$38,239
	3,102	\$463,934		72	\$18,460		3,174	\$482,394
Total Sold	4,751	\$525,541		583	\$37,114		5,334	\$562,655

# Summary of 2014 Leftover License Sales

## As of 1/31/2015

Species	Number Sold	iPOS Sales	Internet Sales	Resident Issued	Nonresident Issued
Elk	2,655	839 (32%)	1,816 (68%)	1,880 (71%)	775 (29%)
Cow/Calf Elk	10,528	4,718 (45%)	5,810 (55%)	6,959 (66%)	3,569 (34%)
Deer	1,617	246 (15%)	1,371 (85%)	352 (22%)	1,265 (78%)
Doe/Fawn Deer	8,873	5,947 (67%)	2,926 (33%)	5,007 (56%)	3,866 (44%)
Antelope	5,868	2,847 (49%)	3,021 (51%)	2,752 (47%)	3,116 (53%)
Doe/Fawn Antelope	6,374	2,015 (32%)	4,359 (68%)	722 (11%)	5,652 (89%)
TOTAL	35, 915	16,612	19,303	17,672	18,243

# 2014 Elk, Deer and Antelope License Sales

## As of 1/31/2015

Species	Number Issued Draw	Number Resident General Issued	Number Issued as Leftover	Total Issued	% RES	% NON RES
Elk	25,692	24,437	2,655	52,784	85%	15%
Cow/Calf Elk	9,453		10,528	19,981	74%	26%
Deer	23,803	37,705	1,617	63,125	73%	27%
Doe/Fawn Deer	3,947		8,873	12,820	59%	41%
Antelope	24,905		5,868	30,773	56%	44%
Doe/Fawn Antelope	11,919		6,374	18,293	32%	68%
TOTAL	99,719	62,142	35,915	197,776	63%	37%

# Total Licenses Sold Resident and Nonresident

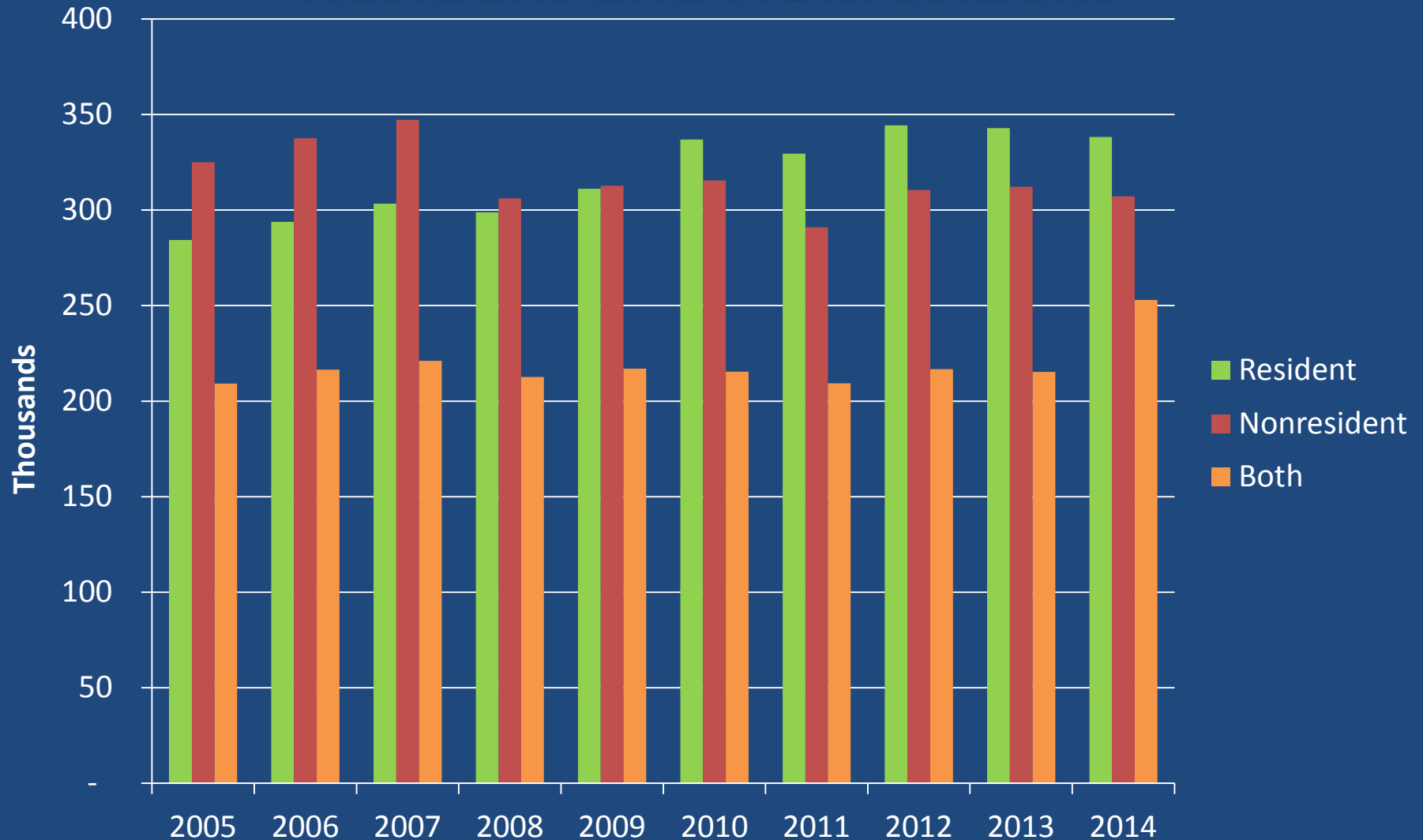

# Big Game Licenses Sold





# Trophy Game Licenses Sold

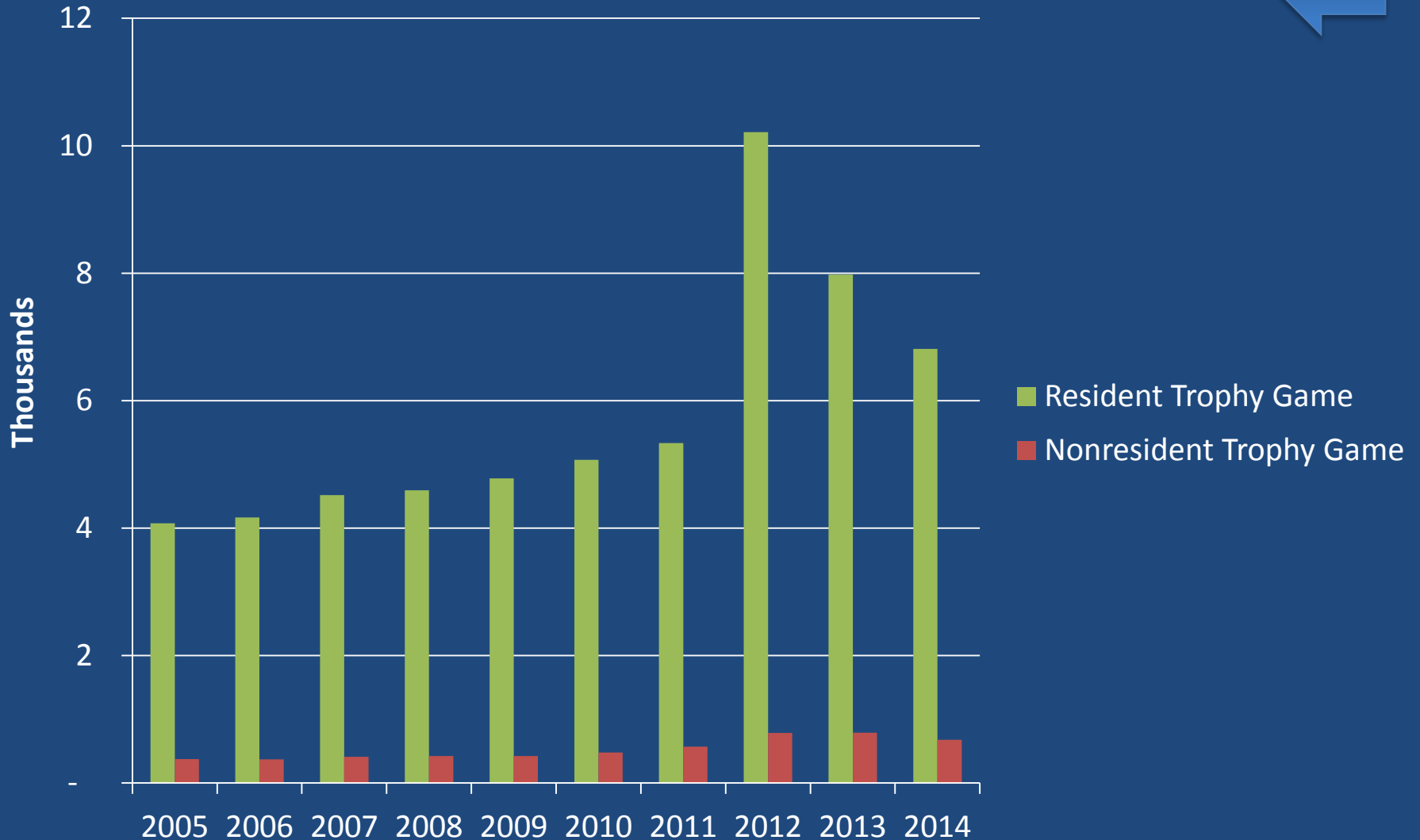

# Fishing Licenses Sold

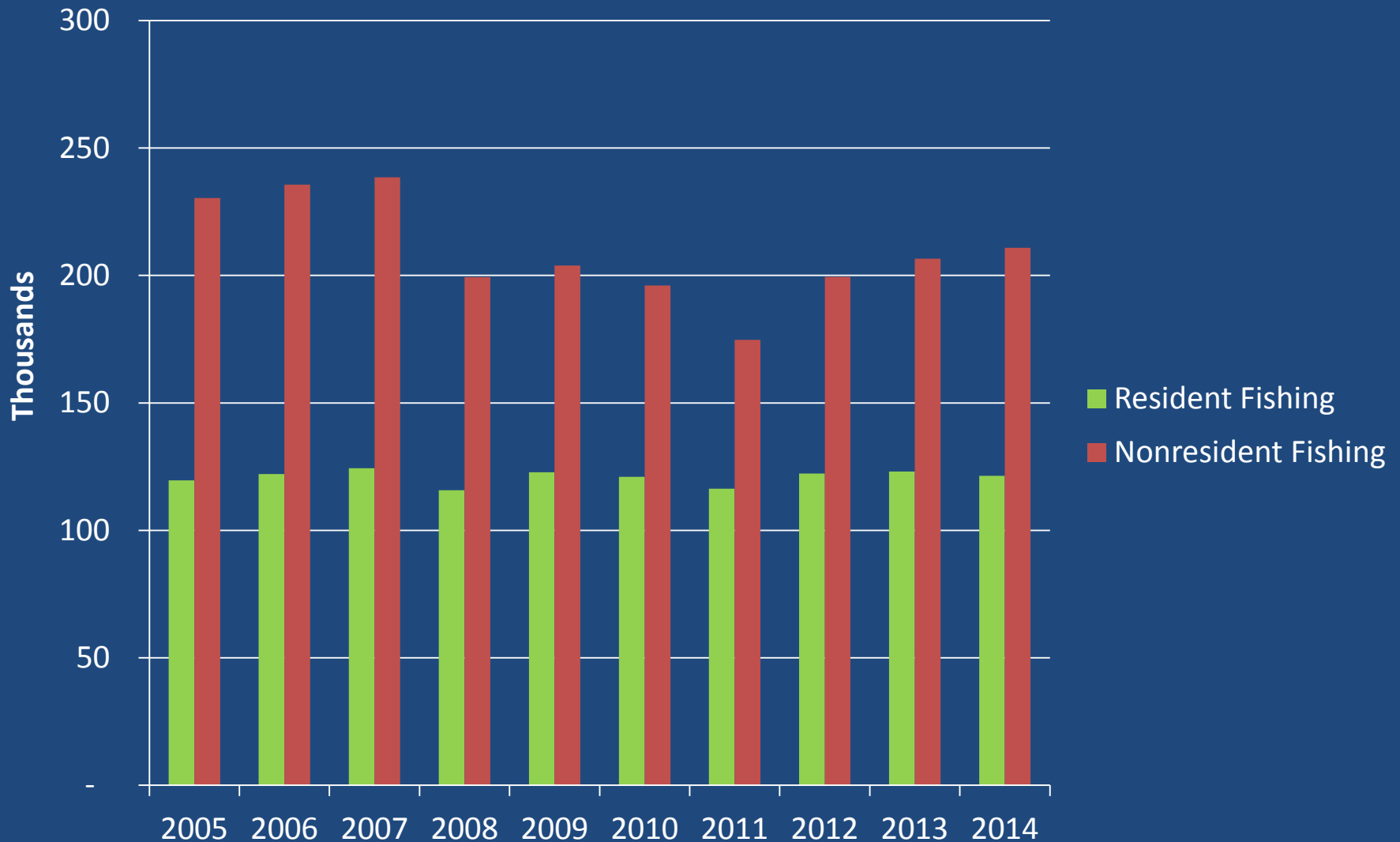

# Game Bird/Small Game Licenses Sold

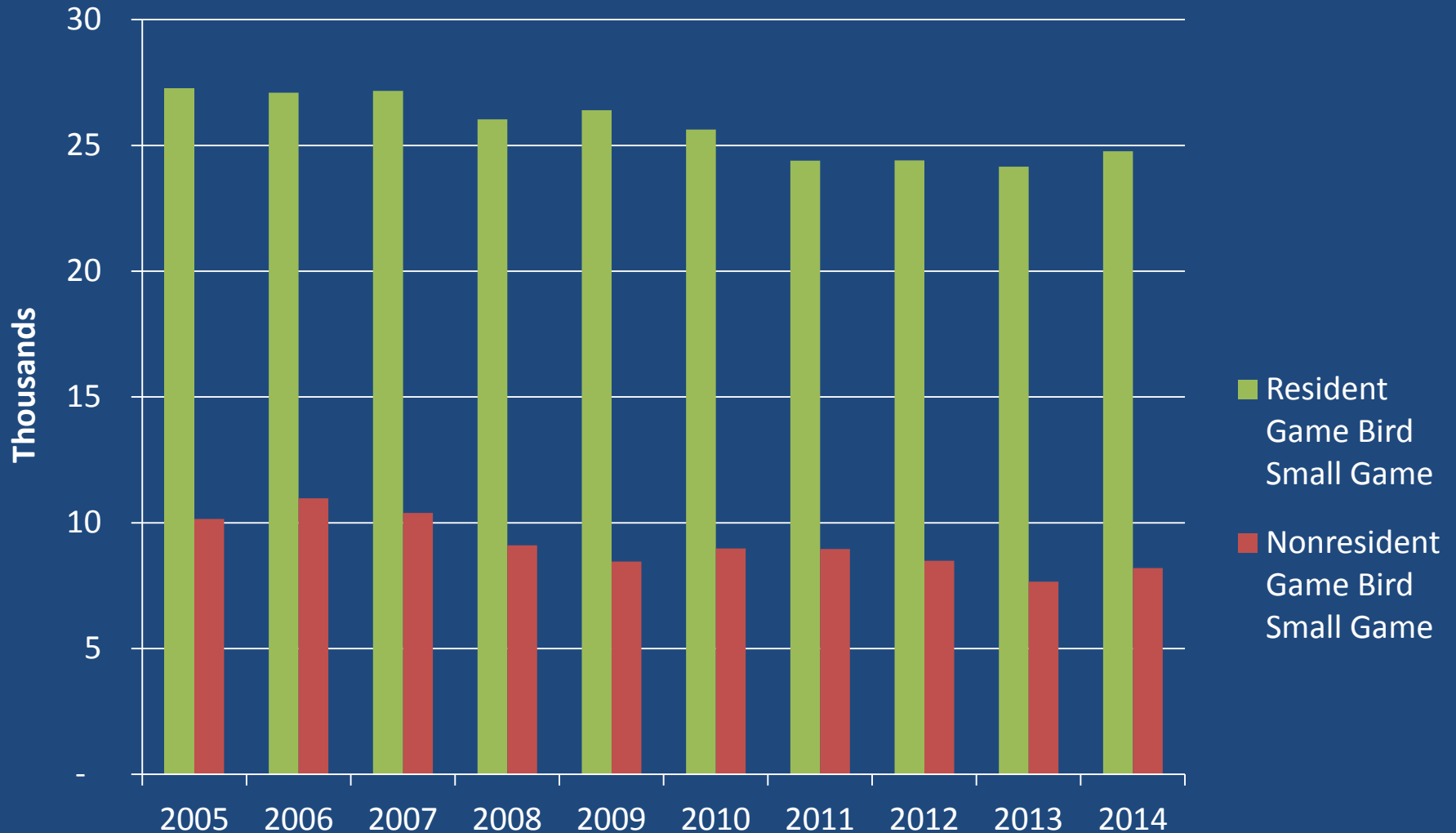

# Other Licenses Sold

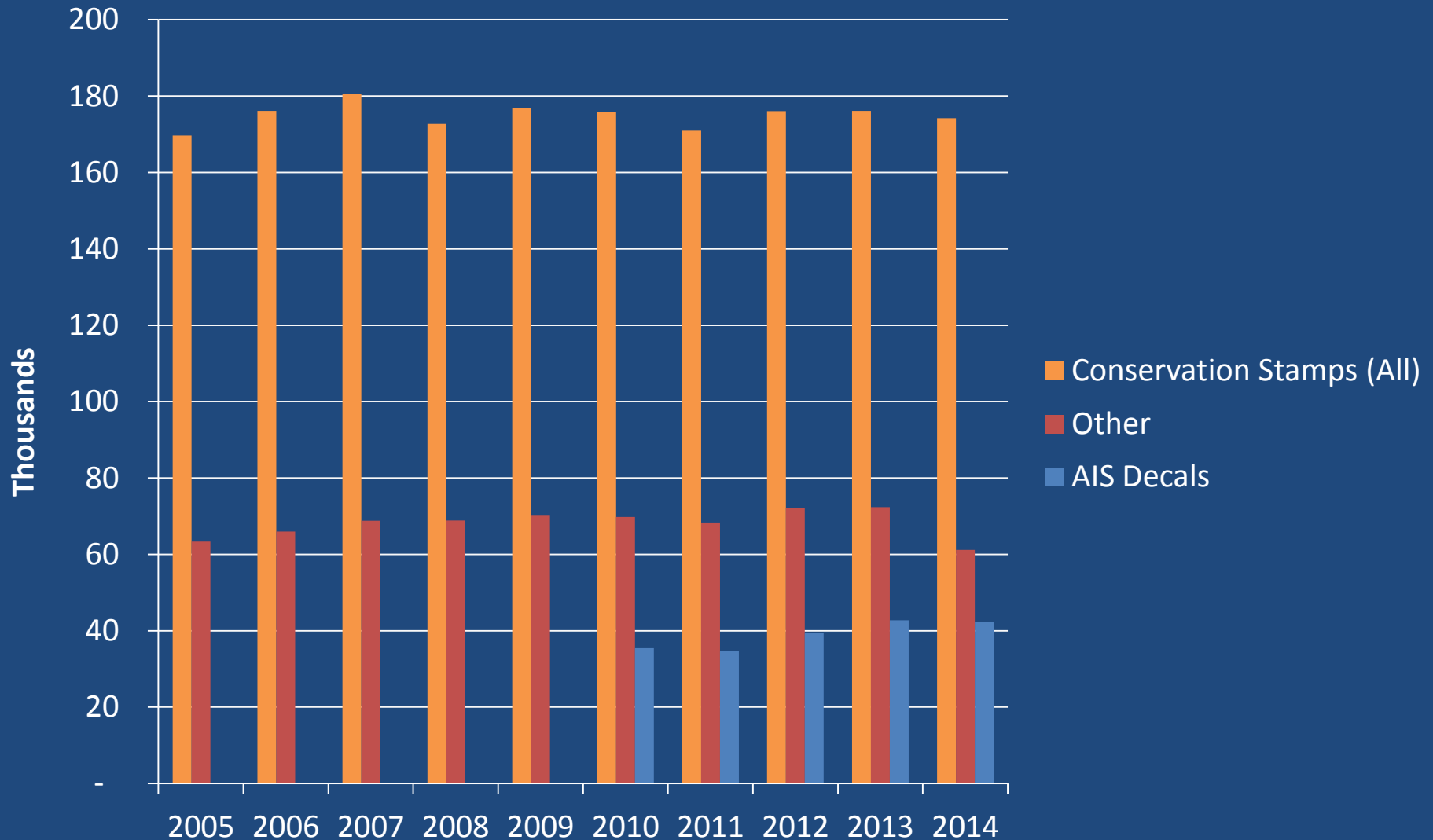

# Special Stamps

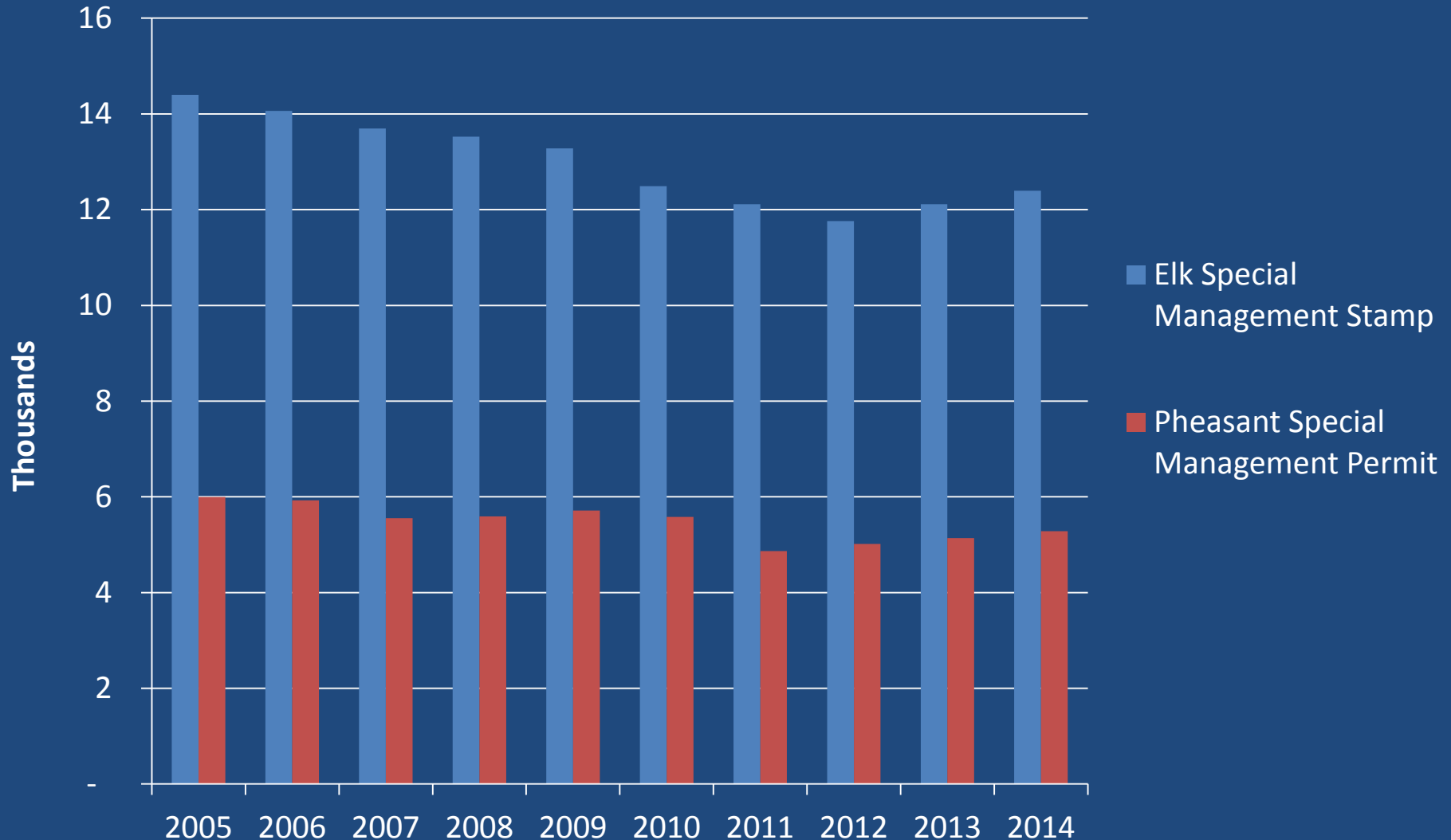







# History of License Fees

License Type	1969	1973	1980	1984	1985	1989	1992	1997	2001	2004	2005	2008 / Current
Moose, Resident	\$15	\$25	\$50				\$55	\$75		\$90	\$91	\$112
Moose, Nonresident	\$75	\$125	\$300				\$750	\$1,000		\$1,200	\$1,201	\$1,402
Bighorn Sheep, Resident	\$15	\$30	\$50				\$55	\$75		\$95	\$96	\$117
Bighorn Sheep, Nonresident	\$75	\$150	\$400				\$1,000	\$1,500		\$1,900	\$1,901	\$2,252
Mountain Goat, Resident	\$25	\$30	\$50				\$55	\$75		\$100	\$101	\$122
Mountain Goat, Nonresident	\$75	\$150	\$500				\$1,500			\$1,800	\$1,801	\$2,152
Elk, Resident*	\$5	\$15	\$25				\$28	\$35		\$42	\$43	\$52
Elk & Fishing		\$125	\$250				\$350	\$400		\$480	\$481	\$577
Deer, Resident**	\$5	\$10	\$15				\$17	\$22	\$25	\$30	\$31	\$38
Deer, Nonresident		\$50	\$100				\$150	\$185	\$210	\$260	\$261	\$312
Nonresident Hunting & Fishing	\$125											
Antelope, Resident	\$5	\$10	\$15				\$17	\$22		\$26	\$27	\$33
Antelope, Nonresident	\$35	\$50	\$100				\$150	\$185		\$225	\$226	\$272
Special Fee Deer, Antelope						\$100				\$200		\$240
Special Fee Elk						\$200				\$400		\$480
Application Fee, Resident									\$3	\$4	\$4	\$5
Application Fee, Nonresident			\$5					\$10		\$12		\$14
Fishing, Resident	\$3	\$5	\$8				\$9	\$15		\$18	\$19	\$24
Fishing, Nonresident	\$12	\$25	\$30		\$35		\$50	\$65		\$75	\$76	\$92
Conservation Stamp				\$5					\$10		\$10.50	\$12.50

\*Included Black Bear until 1988, \*\*Included Black Bear in 1969

# 2015 License fees

	Resident Elk	\$52.00
	Nonresident Elk & Fishing	\$577.00
	Resident Deer	\$38.00
	Nonresident Deer	\$312.00
	Resident Antelope	\$33.00
	Nonresident Antelope	\$272.00
	Resident Moose	\$112.00
	Nonresident Moose	\$1,402.00
	Resident Bighorn Sheep	\$117.00
	Nonresident Bighorn Sheep	\$2,252.00
	Resident Mountain Goat	\$122.00
	Nonresident Mountain Goat	\$2,152.00
	Resident Wild Bison	\$402.00
	Nonresident Wild Bison	\$2,502.00
	Resident Fishing	\$24.00
	Nonresident Fishing	\$92.00
	Resident Bird/Small Game	\$24.00
	Nonresident Bird/Small Game	\$72.00
	Conservation Stamp	\$12.50

# 2015 Resident Elk License fees



<b>Resident Elk</b>	
Pioneer Cow/Calf Elk	\$5.00
Pioneer Landowner Cow/Calf Elk	\$5.00
Pioneer Elk	\$5.00
Pioneer Heritage Elk	\$32.00
Pioneer Heritage Cow/Calf Elk	\$27.00
Pioneer Heritage Landowner Cow/Calf Elk	\$27.00
Resident Cow/Calf Elk	\$43.00
Resident Landowner Cow/Calf Elk	\$43.00
Resident Elk	\$52.00
Resident Youth Cow/Calf Elk	\$20.00
Resident Youth Landowner Cow/Calf Elk	\$20.00
Resident Youth Elk	\$25.00



# 2015 Nonresident Elk License fees



<b>Nonresident Elk</b>	
Nonresident Cow/Calf Elk	\$288.00
Nonresident Landowner Cow/Calf Elk	\$288.00
Nonresident Elk & Fishing	\$577.00
Nonresident Special Elk & Fishing	\$1,057.00
Nonresident Youth Cow/Calf Elk	\$100.00
Nonresident Youth Landowner Cow/Calf Elk	\$100.00
Nonresident Youth Elk & Fishing	\$275.00
Nonresident Preference Point - Elk	\$50.00
Nonresident Youth Preference Point - Elk	\$10.00

# 2015 Resident Deer License fees



<b>Resident Deer</b>	
Pioneer Deer	\$2.00
Pioneer Doe/Fawn Deer	\$2.00
Pioneer Landowner Doe/Fawn Deer	\$2.00
Pioneer Heritage Deer	\$23.00
Pioneer Heritage Doe/Fawn Deer	\$18.00
Pioneer Heritage Landowner Doe/Fawn Deer	\$18.00
Resident Deer	\$38.00
Resident Doe/Fawn Deer	\$22.00
Resident Landowner Doe/Fawn Deer	\$22.00
Resident Youth Deer	\$15.00
Resident Youth Doe/Fawn Deer	\$14.00
Resident Youth Landowner Doe/Fawn Deer	\$14.00

# 2015 Nonresident Deer License fees



<b>Nonresident Deer</b>	
Nonresident Deer	\$312.00
Nonresident Doe/Fawn Deer	\$34.00
Nonresident Landowner Doe/Fawn Deer	\$34.00
Nonresident Special Deer	\$552.00
Nonresident Youth Deer	\$110.00
Nonresident Youth Doe/Fawn Deer	\$19.00
Nonresident Youth Landowner Doe/Fawn Deer	\$19.00
Nonresident Preference Point - Deer	\$40.00
Nonresident Youth Preference Point - Deer	\$10.00

# 2015 Resident Antelope License fees



<b>Resident Antelope</b>	
Pioneer Antelope	\$2.00
Pioneer Doe/Fawn Antelope	\$2.00
Pioneer Landowner Doe/Fawn Antelope	\$2.00
Pioneer Heritage Antelope	\$20.00
Pioneer Heritage Doe/Fawn Antelope	\$18.00
Pioneer Heritage Landowner Doe/Fawn Antelope	\$18.00
Resident Antelope	\$33.00
Resident Doe/Fawn Antelope	\$22.00
Resident Landowner Doe/Fawn Antelope	\$22.00
Resident Youth Antelope	\$15.00
Resident Youth Doe/Fawn Antelope	\$14.00
Resident Youth Landowner Doe/Fawn Antelope	\$14.00

# 2015 Nonresident Antelope License fees



<b>Nonresident Antelope</b>	
Nonresident Antelope	\$272.00
Nonresident Doe/Fawn Antelope	\$34.00
Nonresident Landowner Doe/Fawn Antelope	\$34.00
Nonresident Special Antelope	\$512.00
Nonresident Youth Antelope	\$110.00
Nonresident Youth Doe/Fawn Antelope	\$19.00
Nonresident Youth Landowner Doe/Fawn Antelope	\$19.00
Nonresident Preference Point - Antelope	\$30.00
Nonresident Youth Preference Point - Antelope	\$10.00

# 2015 Bighorn Sheep License fees



<b>Bighorn Sheep</b>	
Nonresident Bighorn Sheep	\$2,252.00
Nonresident Bighorn Ewe Lamb Sheep	\$240.00
Nonresident Youth Bighorn Ewe Lamb Sheep	\$100.00
Nonresident Preference Point - Bighorn Sheep	\$100.00
Resident Bighorn Sheep	\$117.00
Resident Bighorn Ewe Lamb Sheep	\$36.00
Resident Bighorn Youth Ewe Lamb Sheep	\$20.00
Resident Preference Point - Bighorn Sheep	\$7.00

# 2015 Bison License fees



<b>Wild Bison</b>	
Nonresident Wild Bison	\$2,502.00
Nonresident Female or Calf Wild Bison	\$1,002.00
Resident Wild Bison	\$402.00
Resident Female or Calf Wild Bison	\$252.00

# 2015 Fishing License fees



<b>Resident Fishing</b>	
Resident Daily Fishing	\$6.00
Resident Fishing	\$24.00
Resident Youth Fishing	\$3.00
<b>Nonresident Fishing</b>	
Nonresident Daily Fishing	\$14.00
Nonresident Fishing	\$92.00
Nonresident Youth Fishing	\$15.00



# 2015 Game Bird/Small Game License fees



<b>Game Bird/Small Game</b>	
Nonresident Bird/Small Game	\$72.00
Nonresident Daily Bird/Small Game	\$20.00
Nonresident Youth Bird/Small Game	\$40.00
Resident Bird/Small Game	\$24.00
Resident Daily Bird/Small Game	\$9.00
Resident Game Bird	\$16.00
Resident Small Game	\$16.00

# Questions?